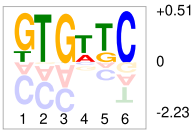ZHX3-205:1-2