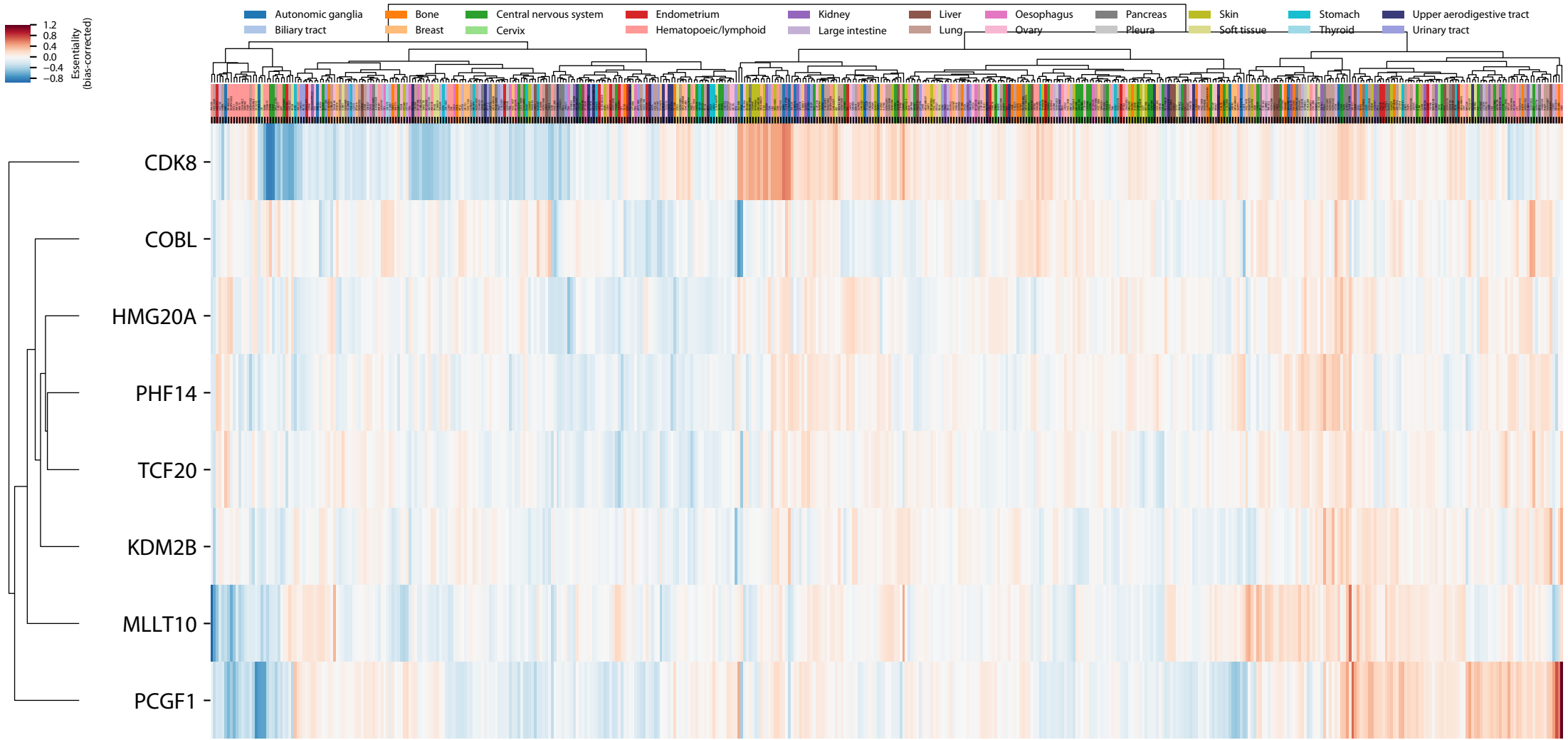
Autonomic ganglia
Biliary tract
Bone
Breast
Central nervous system
Cervix
Endometrium
Hematopoeic/lymphoid
Kidney
Large intestine
Liver
Lung
Oesophagus
Ovary
Pancreas
Pleura
Skin
Soft tissue
Stomach
Thyroid
Upper aerodigestive tract
Urinary tract
1.2
0.8
0.4
0.0
−0.4
−0.8
Essentiality (bias-corrected)
CDK8
COBL
HMG20A
PHF14
TCF20
KDM2B
MLLT10
PCGF1