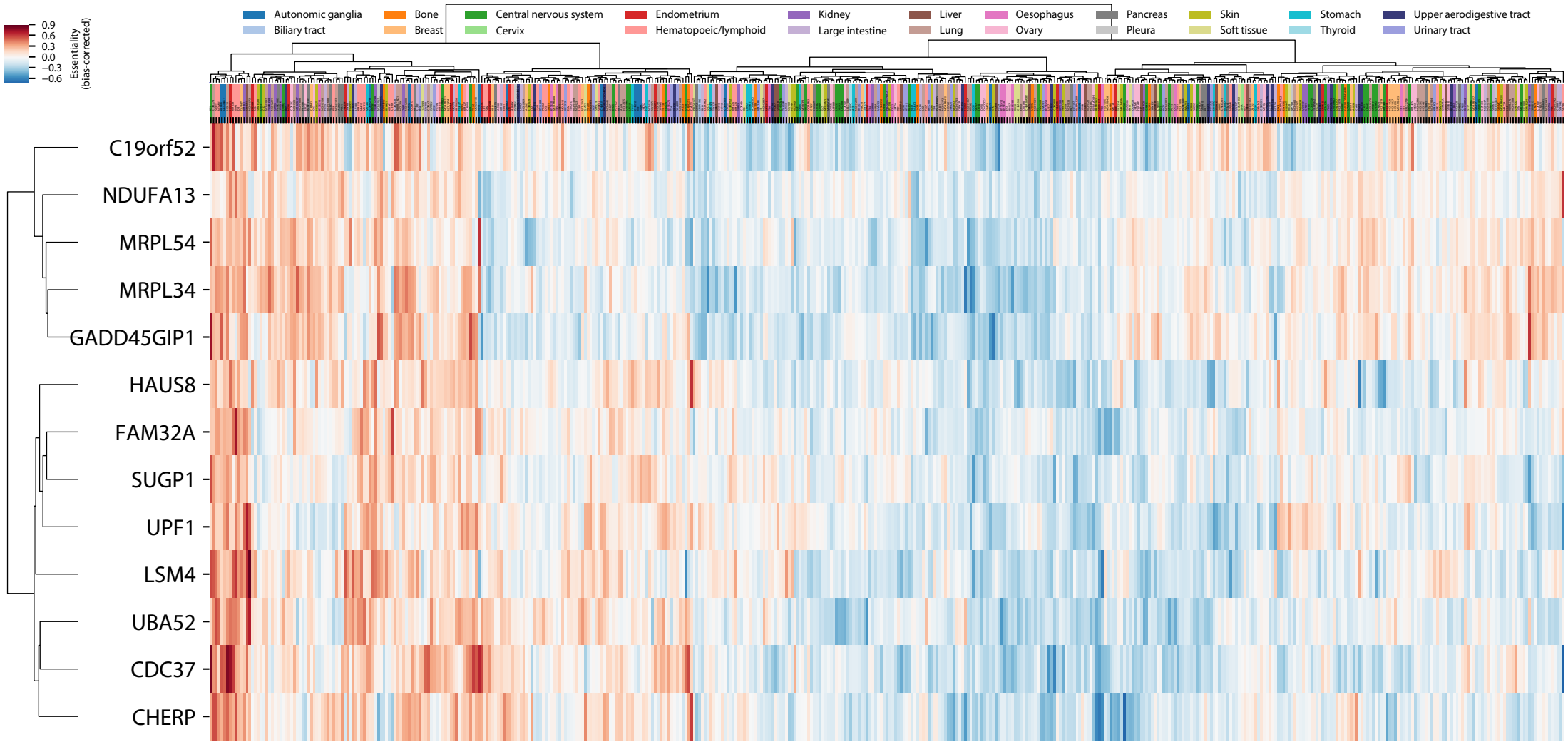
Autonomic ganglia
Biliary tract
Bone
Breast
Central nervous system
Cervix
Endometrium
Hematopoeic/lymphoid
Kidney
Large intestine
Liver
Lung
Oesophagus
Ovary
Pancreas
Pleura
Skin
Soft tissue
Stomach
Thyroid
Upper aerodigestive tract
Urinary tract
0.9
0.6
0.3
0.0
−0.3
−0.6
Essentiality (bias-corrected)
C19orf52
NDUFA13
MRPL54
MRPL34
GADD45GIP1
HAUS8
FAM32A
SUGP1
UPF1
LSM4
UBA52
CDC37
CHERP