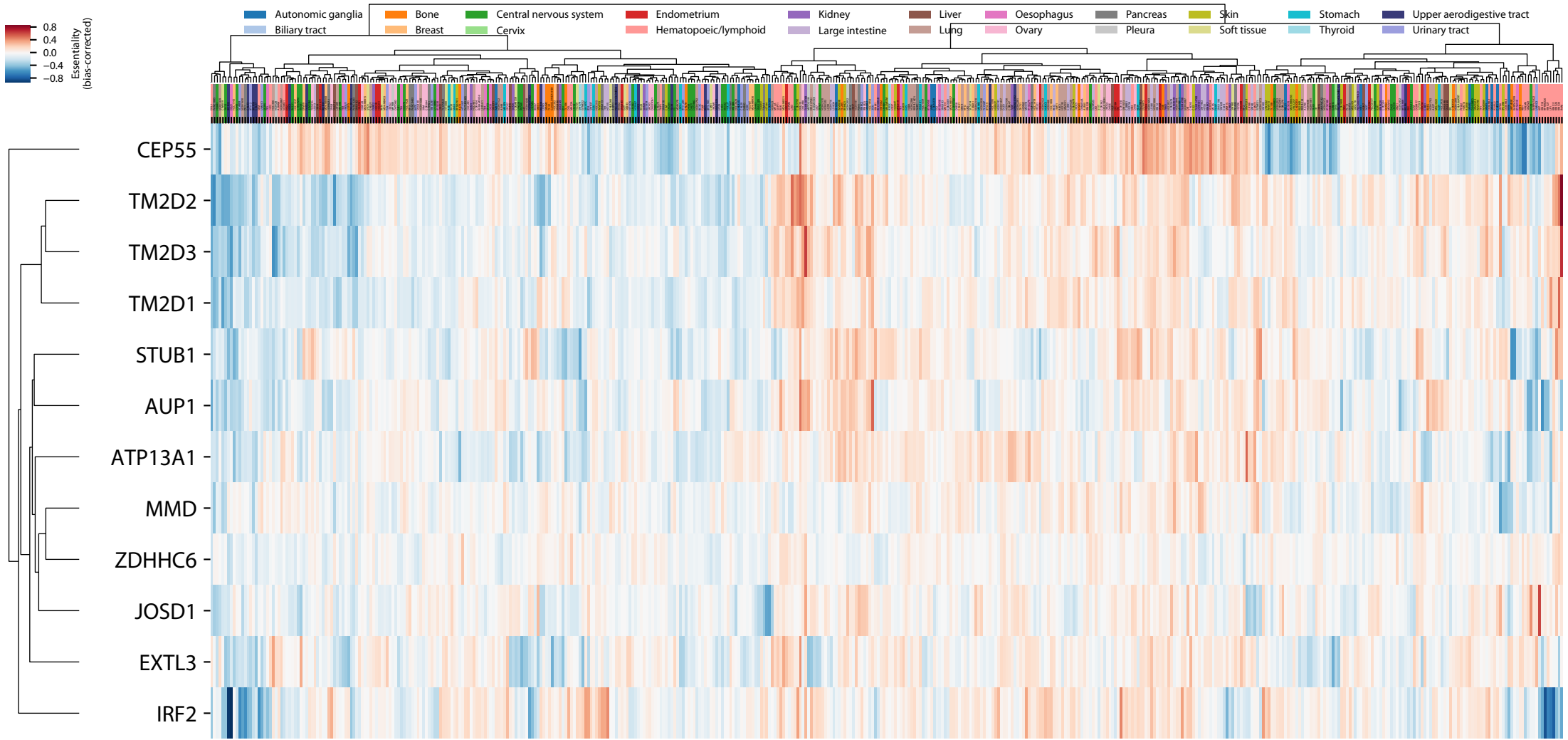
Autonomic ganglia
Biliary tract
Bone
Breast
Central nervous system
Cervix
Endometrium
Hematopoeic/lymphoid
Kidney
Large intestine
Liver
Lung
Oesophagus
Ovary
Pancreas
Pleura
Skin
Soft tissue
Stomach
Thyroid
Upper aerodigestive tract
Urinary tract
0.8
0.4
0.0
−0.4
−0.8
Essentiality (bias-corrected)
CEP55
TM2D2
TM2D3
TM2D1
STUB1
AUP1
ATP13A1
MMD
ZDHHC6
JOSD1
EXTL3
IRF2