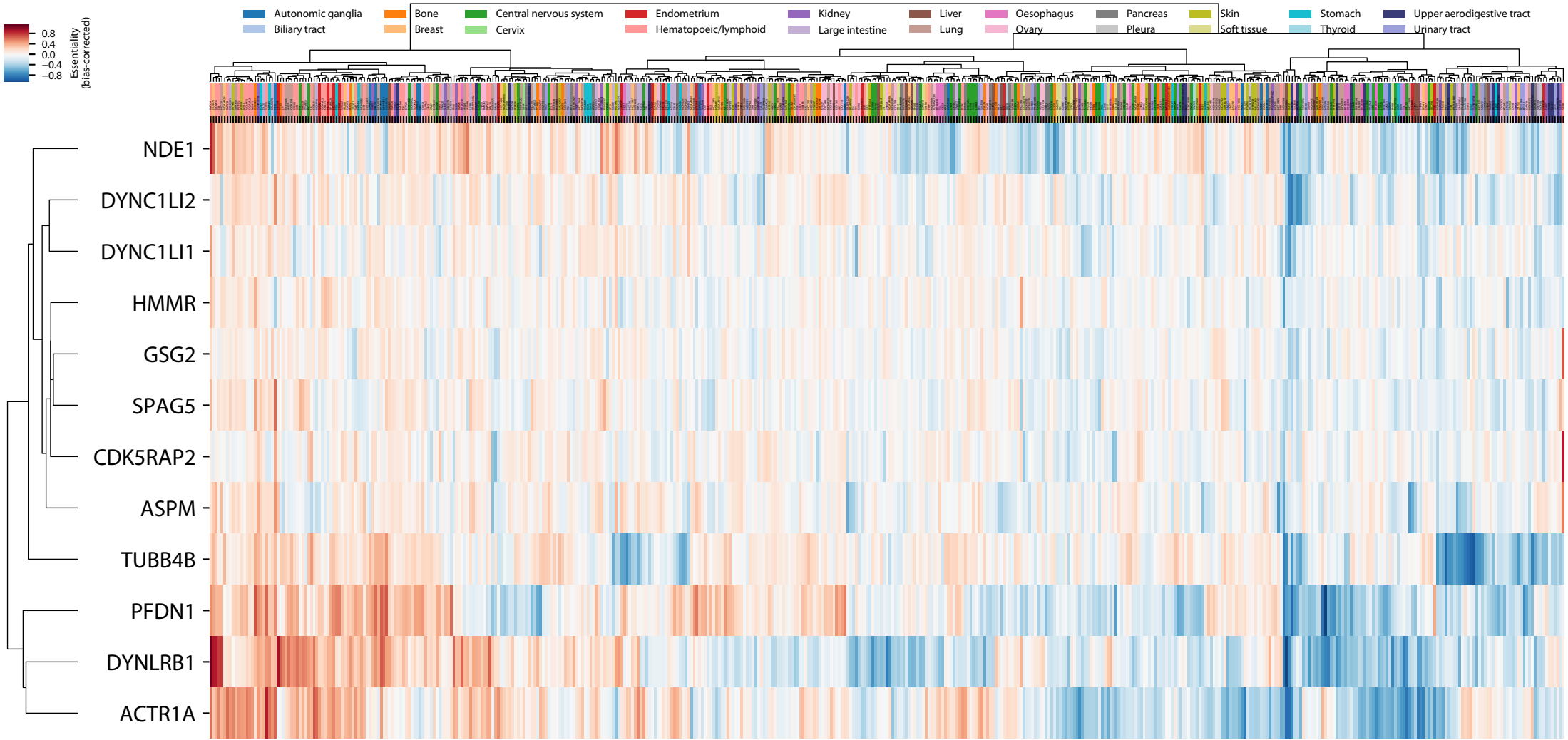
Autonomic ganglia
Biliary tract
Bone
Breast
Central nervous system
Cervix
Endometrium
Hematopoeic/lymphoid
Kidney
Large intestine
Liver
Lung
Oesophagus
Ovary
Pancreas
Pleura
Skin
Soft tissue
Stomach
Thyroid
Upper aerodigestive tract
Urinary tract
0.8
0.4
0.0
−0.4
−0.8
Essentiality (bias-corrected)
NDE1
DYNC1LI2
DYNC1LI1
HMMR
GSG2
SPAG5
CDK5RAP2
ASPM
TUBB4B
PFDN1
DYNLRB1
ACTR1A