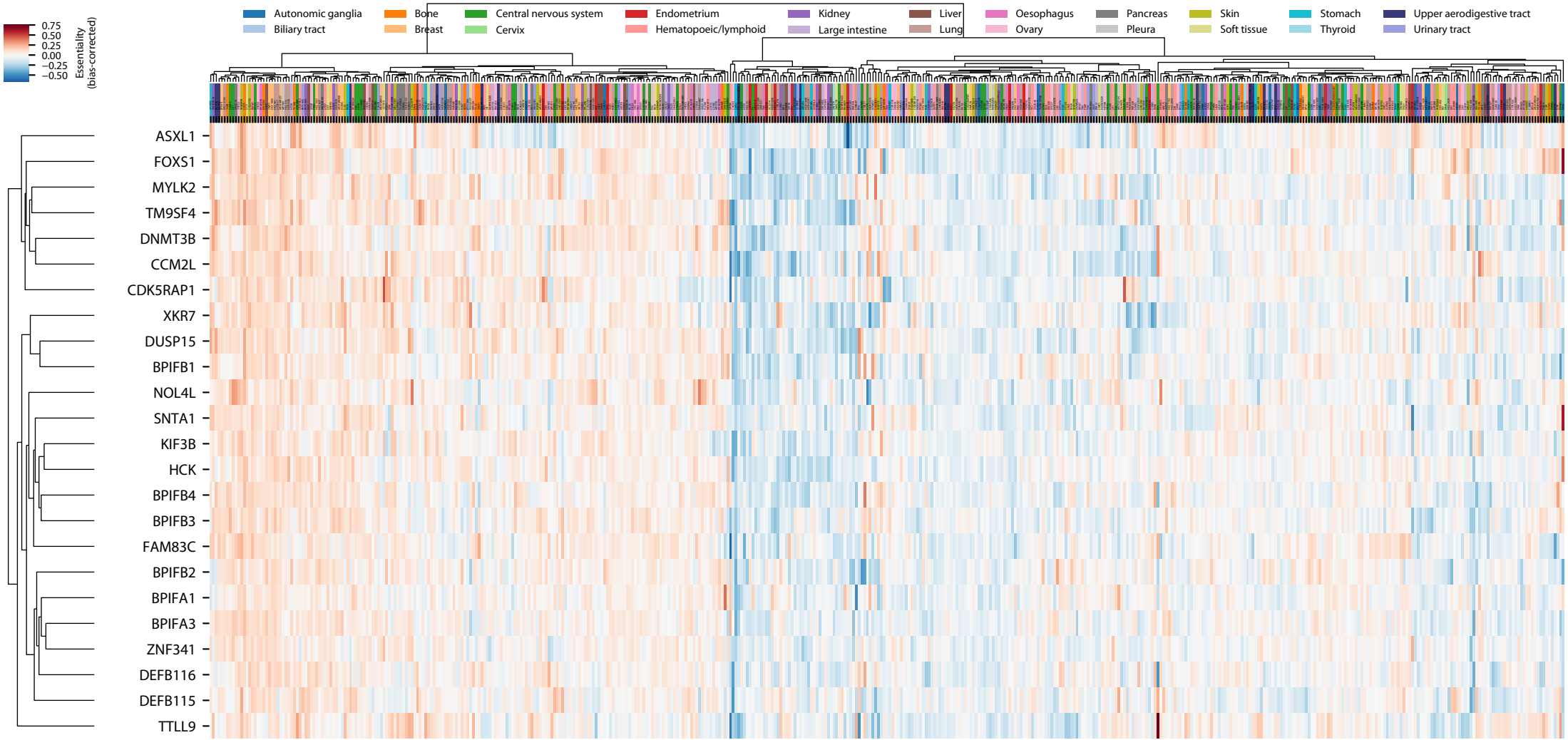
Autonomic ganglia
Biliary tract
Bone
Breast
Central nervous system
Cervix
Endometrium
Hematopoeic/lymphoid
Kidney
Large intestine
Liver
Lung
Oesophagus
Ovary
Pancreas
Pleura
Skin
Soft tissue
Stomach
Thyroid
Upper aerodigestive tract
Urinary tract
0.75
0.50
0.25
0.00
−0.25
−0.50
Essentiality (bias-corrected)
ASXL1
FOXS1
MYLK2
TM9SF4
DNMT3B
CCM2L
CDK5RAP1
XKR7
DUSP15
BPIFB1
NOL4L
SNTA1
KIF3B
HCK
BPIFB4
BPIFB3
FAM83C
BPIFB2
BPIFA1
BPIFA3
ZNF341
DEFB116
DEFB115
TTLL9