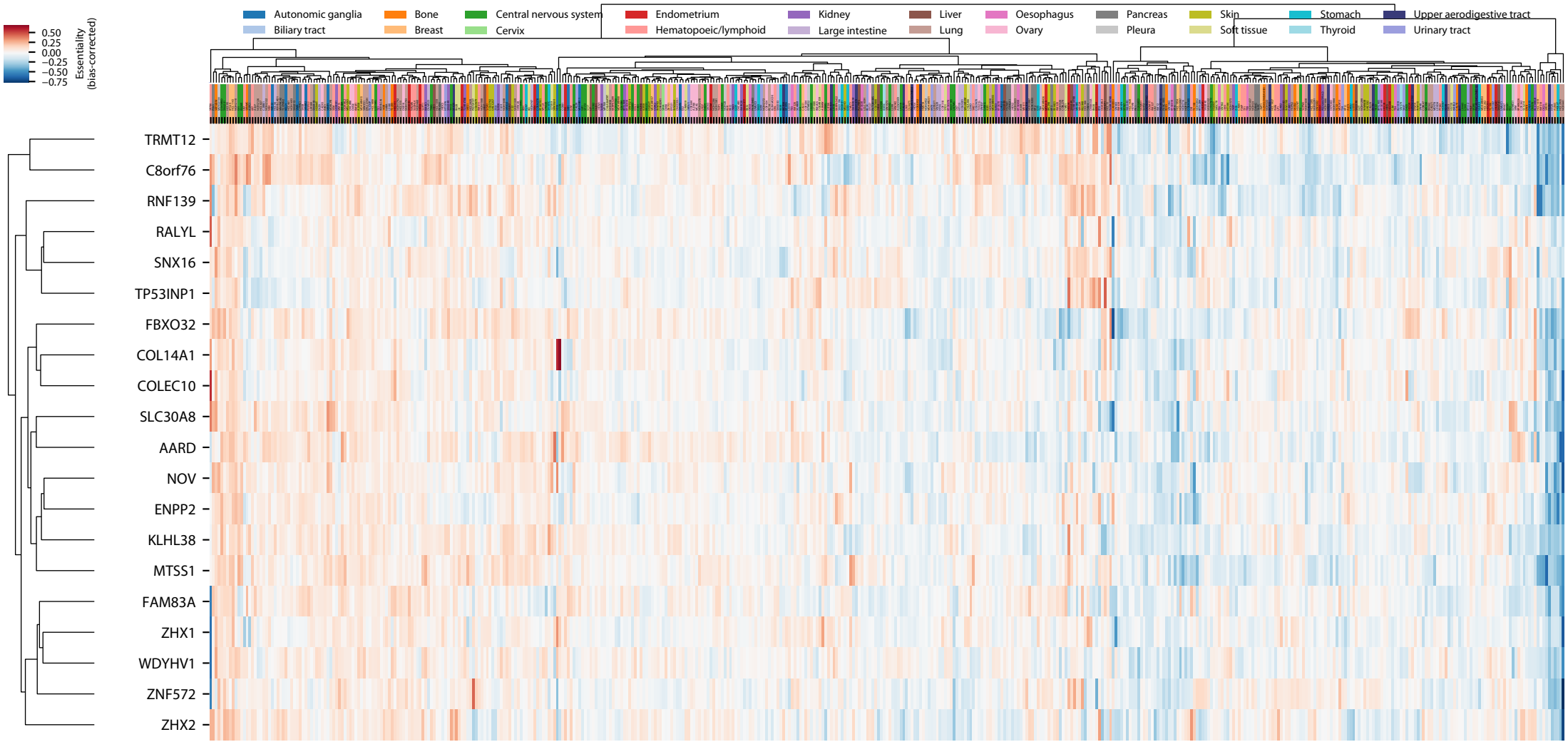
Autonomic ganglia
Biliary tract
Bone
Breast
Central nervous system
Cervix
Endometrium
Hematopoeic/lymphoid
Kidney
Large intestine
Liver
Lung
Oesophagus
Ovary
Pancreas
Pleura
Skin
Soft tissue
Stomach
Thyroid
Upper aerodigestive tract
Urinary tract
0.50
0.25
0.00
−0.25
−0.50
−0.75
Essentiality (bias-corrected)
TRMT12
C8orf76
RNF139
RALYL
SNX16
TP53INP1
FBXO32
COL14A1
COLEC10
SLC30A8
AARD
NOV
ENPP2
KLHL38
MTSS1
FAM83A
ZHX1
WDYHV1
ZNF572
ZHX2