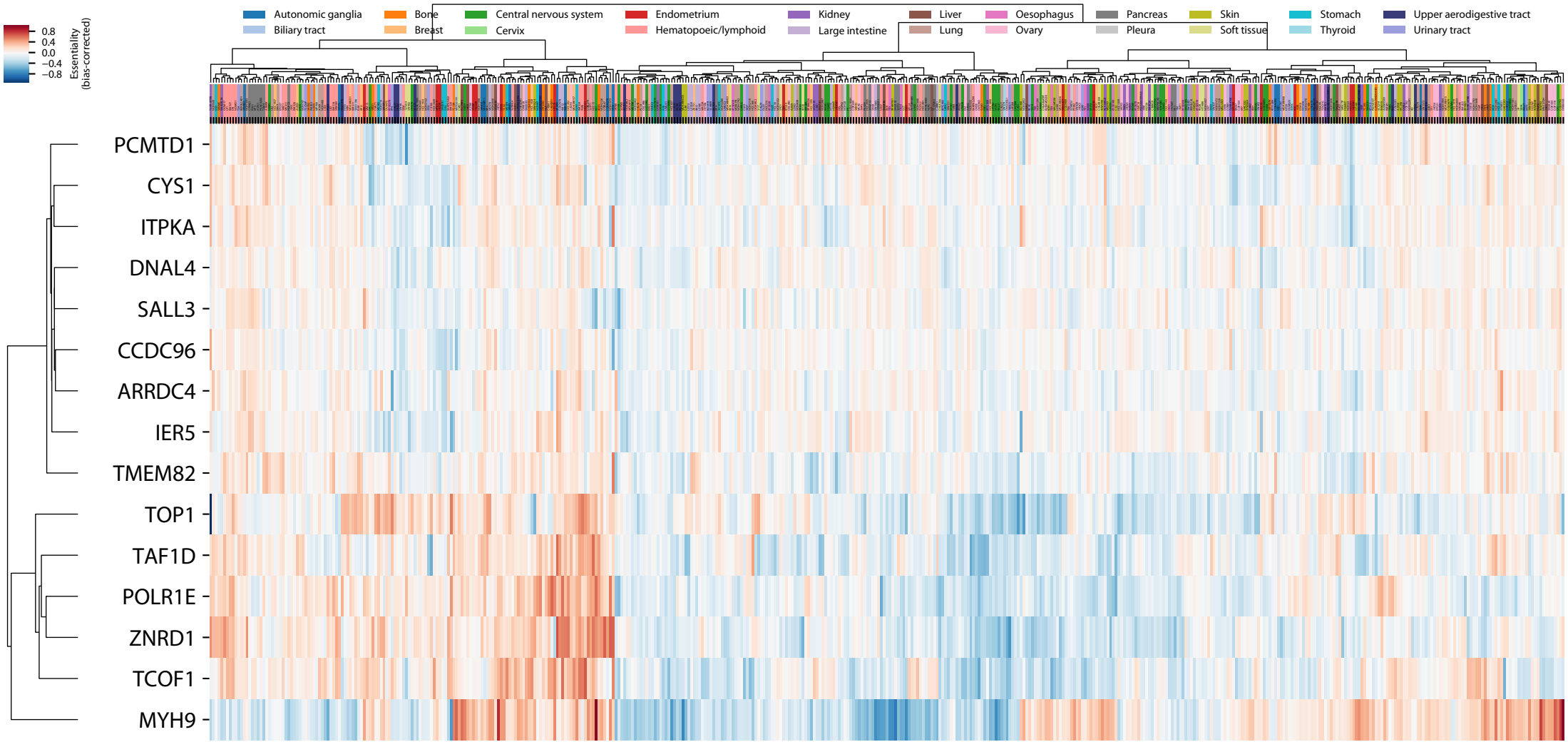
Autonomic ganglia
Biliary tract
Bone
Breast
Central nervous system
Cervix
Endometrium
Hematopoeic/lymphoid
Kidney
Large intestine
Liver
Lung
Oesophagus
Ovary
Pancreas
Pleura
Skin
Soft tissue
Stomach
Thyroid
Upper aerodigestive tract
Urinary tract
0.8
0.4
0.0
−0.4
−0.8
Essentiality (bias-corrected)
PCMTD1
CYS1
ITPKA
DNAL4
SALL3
CCDC96
ARRDC4
IER5
TMEM82
TOP1
TAF1D
POLR1E
ZNRD1
TCOF1
MYH9