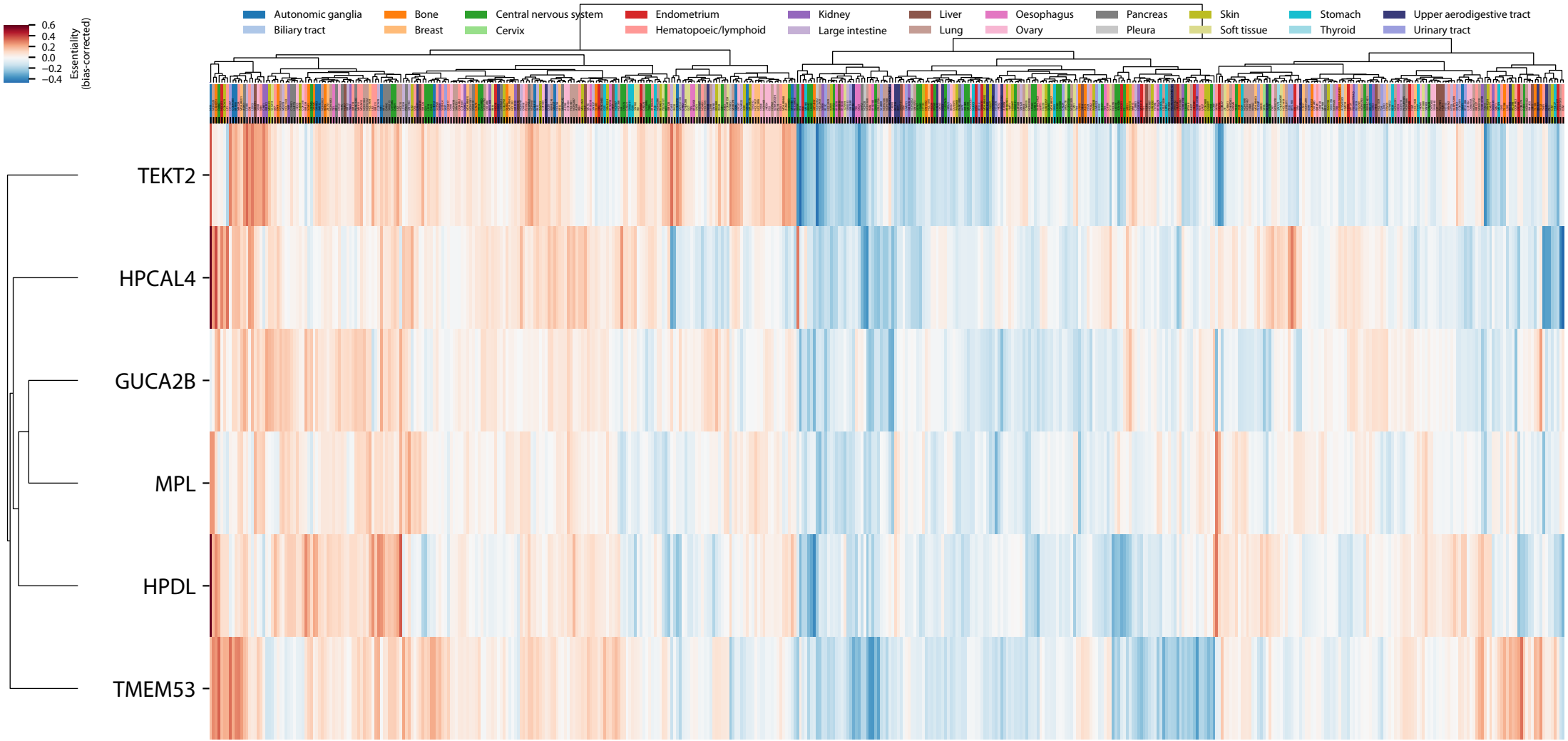
Autonomic ganglia
Biliary tract
Bone
Breast
Central nervous system
Cervix
Endometrium
Hematopoeic/lymphoid
Kidney
Large intestine
Liver
Lung
Oesophagus
Ovary
Pancreas
Pleura
Skin
Soft tissue
Stomach
Thyroid
Upper aerodigestive tract
Urinary tract
0.6
0.4
0.2
0.0
−0.2
−0.4
Essentiality
(bias-corrected)
TEKT2
HPCAL4
GUCA2B
MPL
HPDL
TMEM53