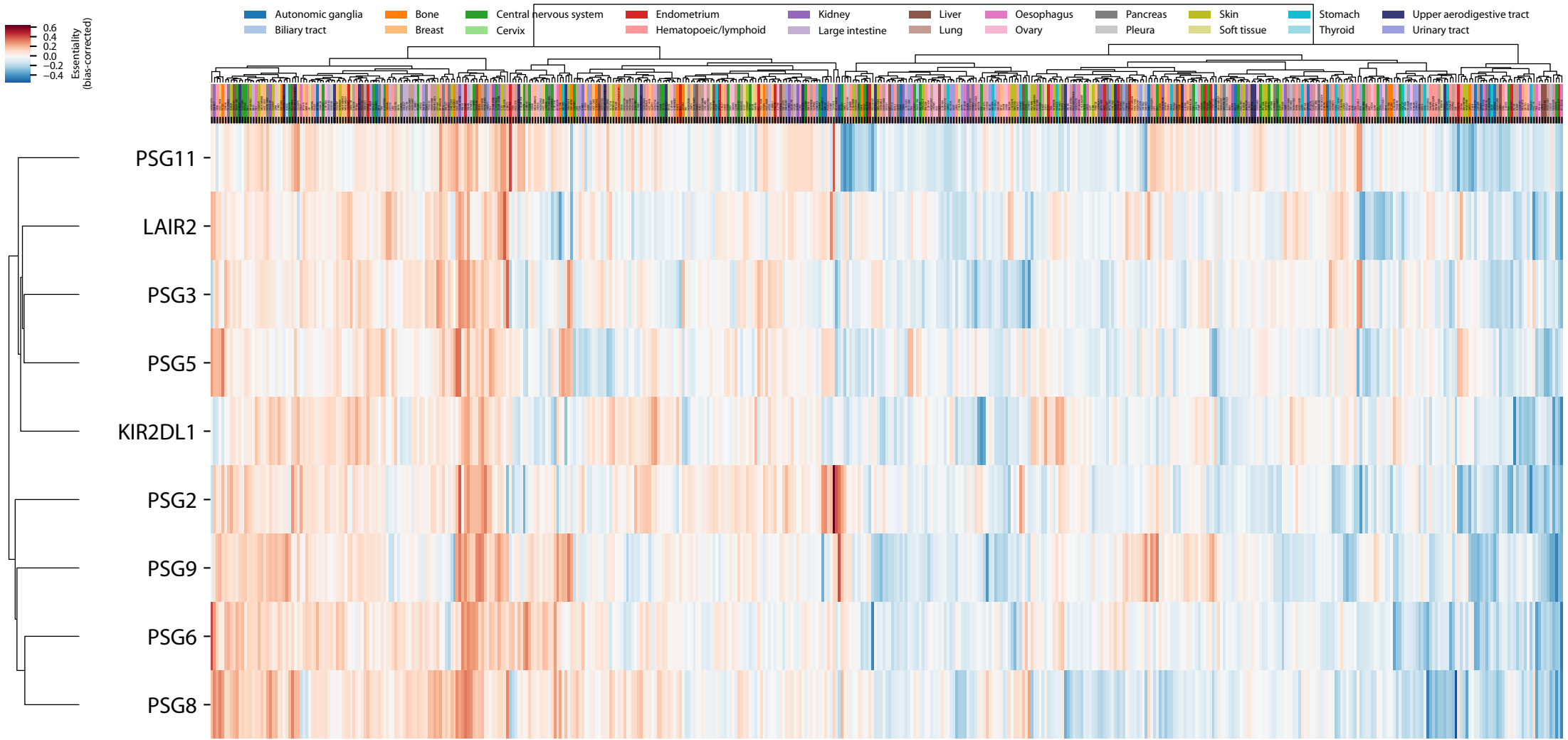
Autonomic ganglia
Biliary tract
Bone
Breast
Central nervous system
Cervix
Endometrium
Hematopoeic/lymphoid
Kidney
Large intestine
Liver
Lung
Oesophagus
Ovary
Pancreas
Pleura
Skin
Soft tissue
Stomach
Thyroid
Upper aerodigestive tract
Urinary tract
Essentiality (bias-corrected)
0.6
0.4
0.2
0.0
−0.2
−0.4
PSG11
LAIR2
PSG3
PSG5
KIR2DL1
PSG2
PSG9
PSG6
PSG8