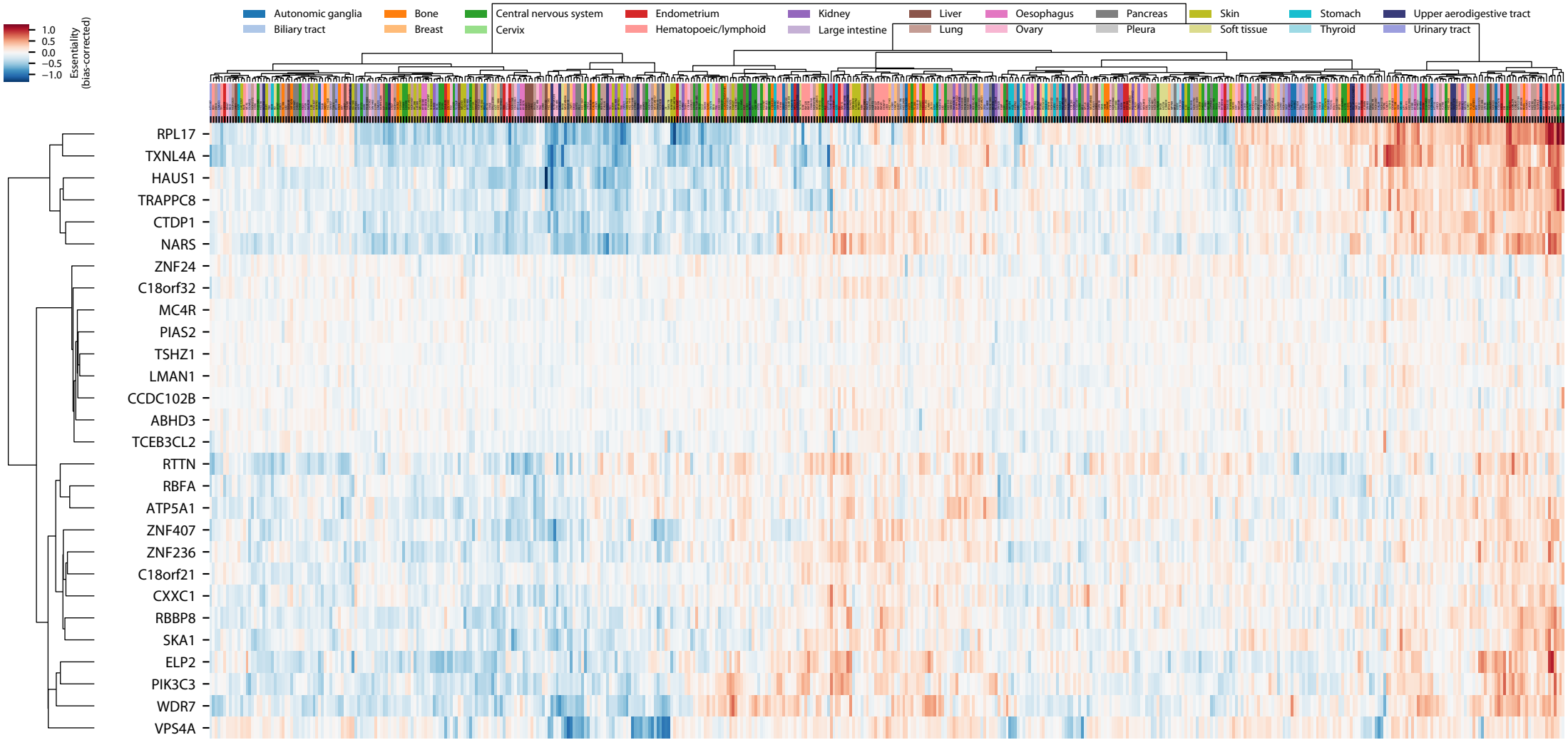
Autonomic ganglia
Biliary tract
Bone
Breast
Central nervous system
Cervix
Endometrium
Hematopoeic/lymphoid
Kidney
Large intestine
Liver
Lung
Oesophagus
Ovary
Pancreas
Pleura
Skin
Soft tissue
Stomach
Thyroid
Upper aerodigestive tract
Urinary tract
1.0
0.5
0.0
−0.5
−1.0
Essentiality (bias-corrected)
RPL17
TXNL4A
HAUS1
TRAPPC8
CTDP1
NARS
ZNF24
C18orf32
MC4R
PIAS2
TSHZ1
LMAN1
CCDC102B
ABHD3
TCEB3CL2
RTTN
RBFA
ATP5A1
ZNF407
ZNF236
C18orf21
CXXC1
RBBP8
SKA1
ELP2
PIK3C3
WDR7
VPS4A