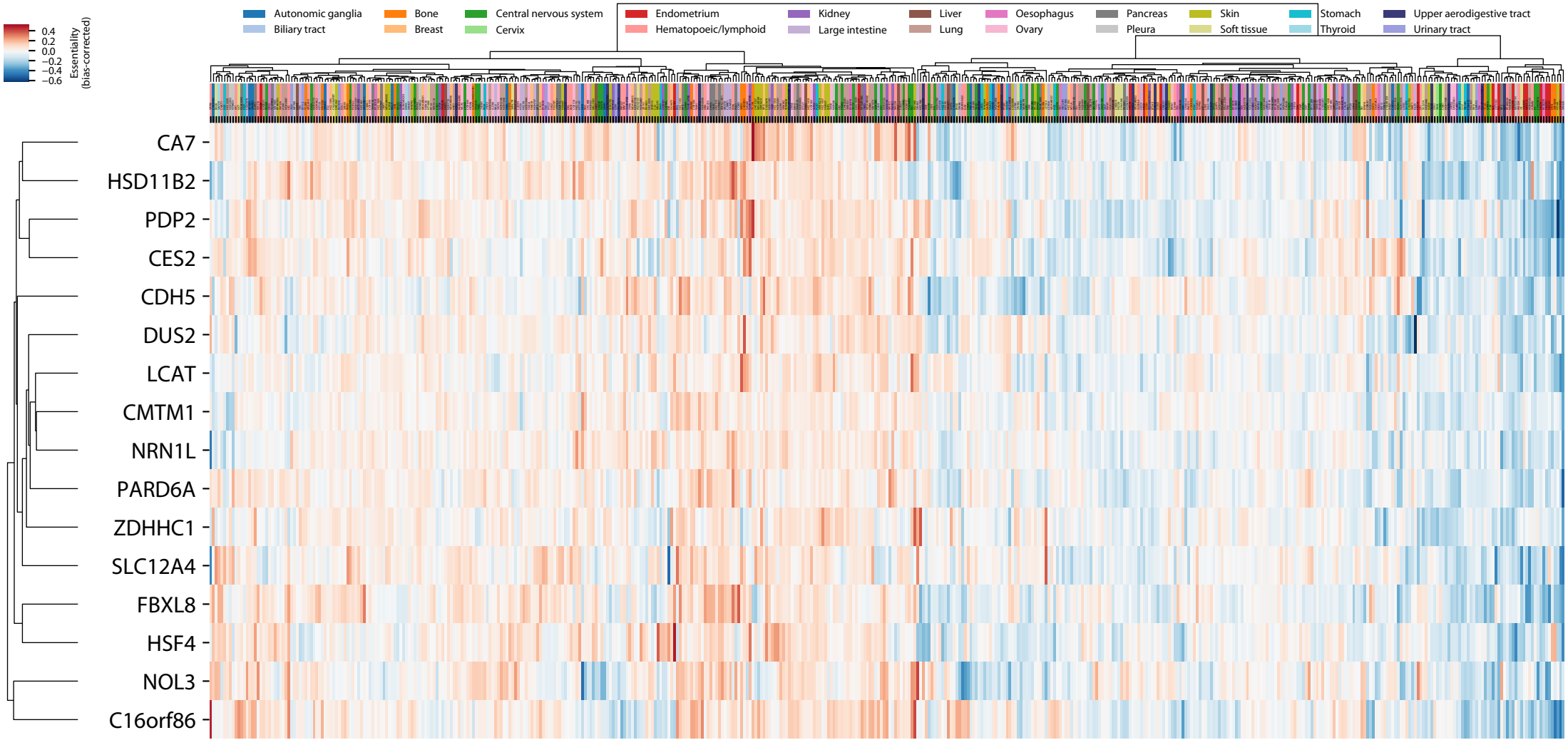
Autonomic ganglia
Biliary tract
Bone
Breast
Central nervous system
Cervix
Endometrium
Hematopoeic/lymphoid
Kidney
Large intestine
Liver
Lung
Oesophagus
Ovary
Pancreas
Pleura
Skin
Soft tissue
Stomach
Thyroid
Upper aerodigestive tract
Urinary tract
Essentiality (bias-corrected)
0.4
0.2
0.0
−0.2
−0.4
−0.6
CA7
HSD11B2
PDP2
CES2
CDH5
DUS2
LCAT
CMTM1
NRN1L
PARD6A
ZDHHC1
SLC12A4
FBXL8
HSF4
NOL3
C16orf86