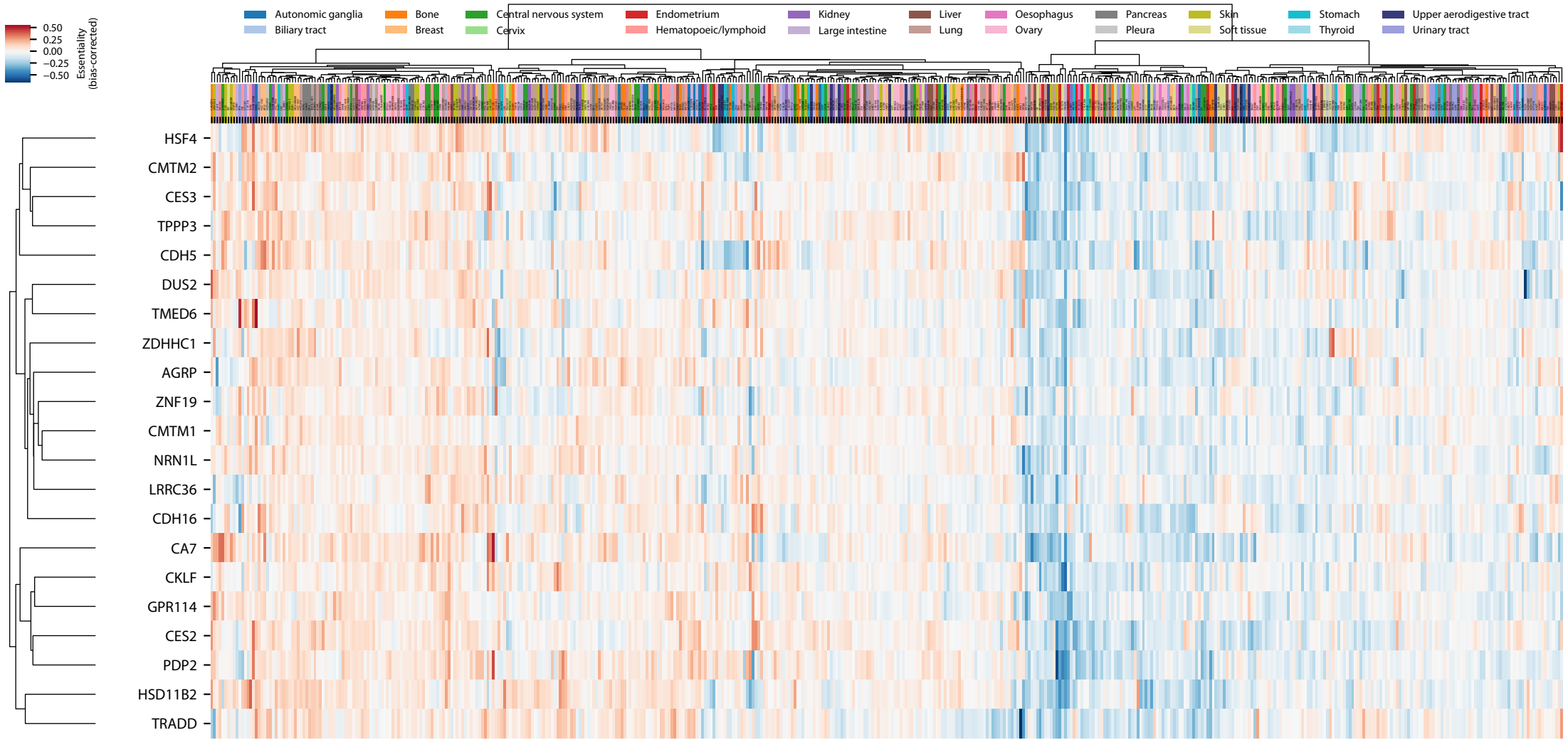
Autonomic ganglia
Biliary tract
Bone
Breast
Central nervous system
Cervix
Endometrium
Hematopoeic/lymphoid
Kidney
Large intestine
Liver
Lung
Oesophagus
Ovary
Pancreas
Pleura
Skin
Soft tissue
Stomach
Thyroid
Upper aerodigestive tract
Urinary tract
0.50
0.25
0.00
−0.25
−0.50
Essentiality (bias-corrected)
HSF4
CMTM2
CES3
TPPP3
CDH5
DUS2
TMED6
ZDHHC1
AGRP
ZNF19
CMTM1
NRN1L
LRRC36
CDH16
CA7
CKLF
GPR114
CES2
PDP2
HSD11B2
TRADD