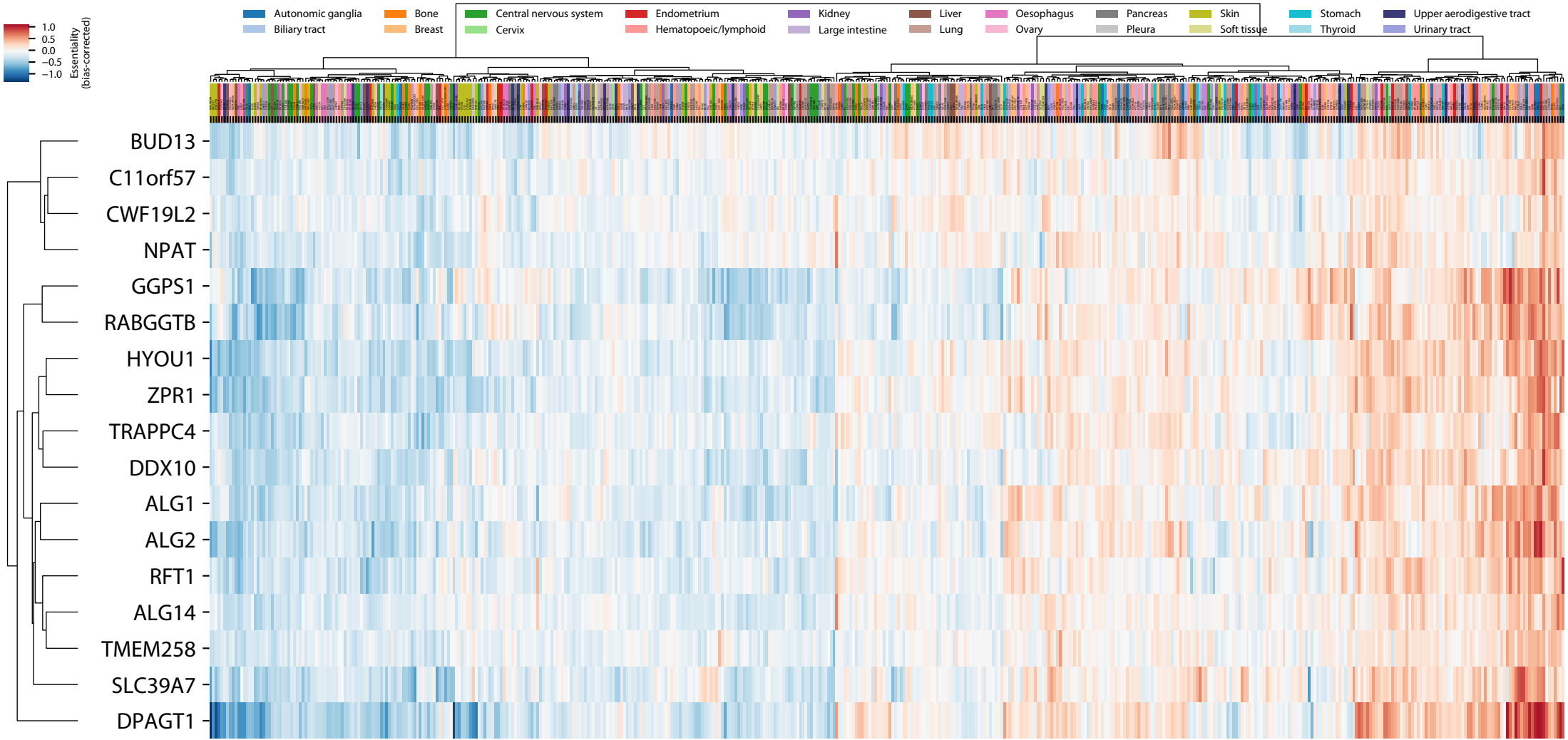
Autonomic ganglia
Biliary tract
Bone
Breast
Central nervous system
Cervix
Endometrium
Hematopoeic/lymphoid
Kidney
Large intestine
Liver
Lung
Oesophagus
Ovary
Pancreas
Pleura
Skin
Soft tissue
Stomach
Thyroid
Upper aerodigestive tract
Urinary tract
1.0
0.5
0.0
−0.5
−1.0
Essentiality (bias-corrected)
BUD13
C11orf57
CWF19L2
NPAT
GGPS1
RABGGTB
HYOU1
ZPR1
TRAPPC4
DDX10
ALG1
ALG2
RFT1
ALG14
TMEM258
SLC39A7
DPAGT1