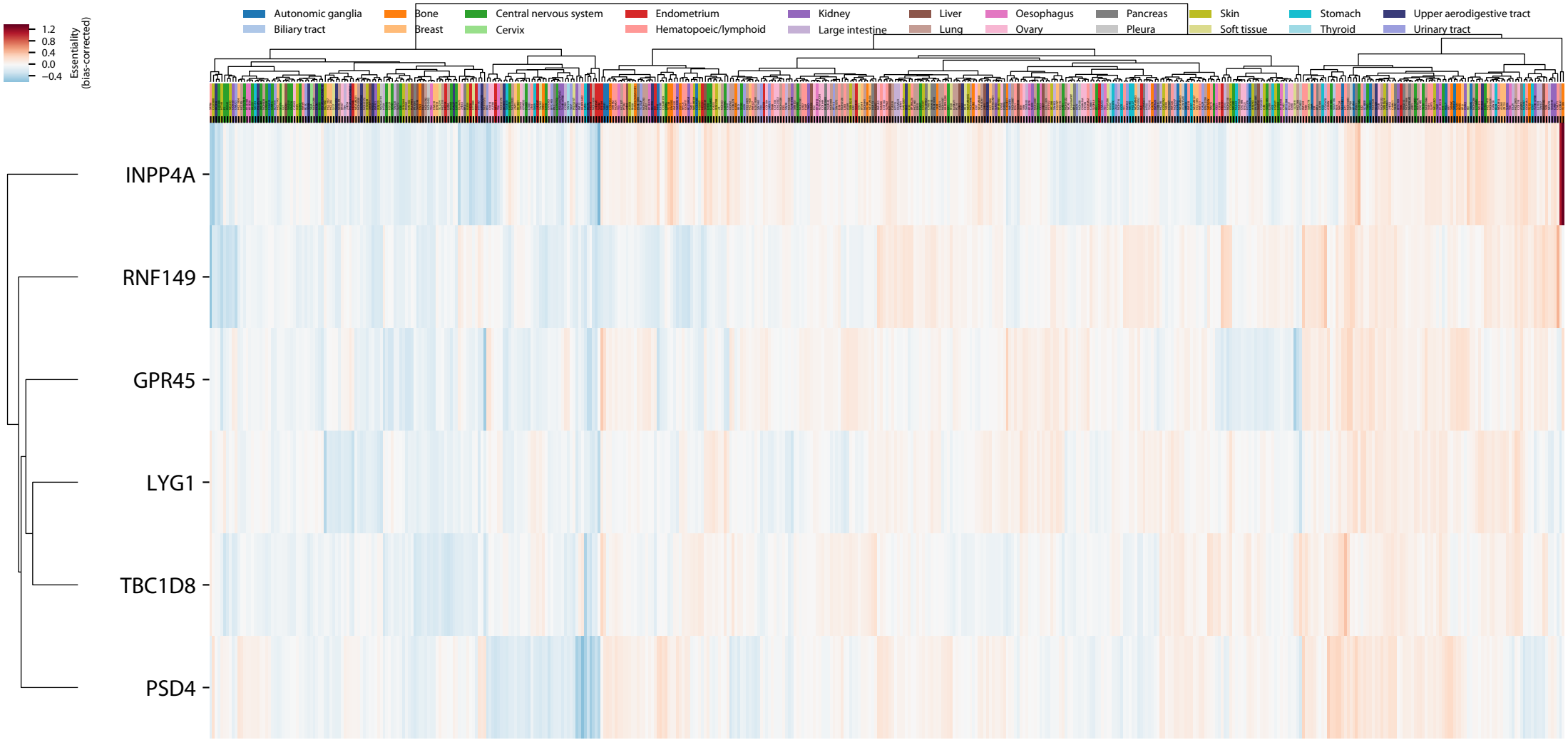
Autonomic ganglia
Biliary tract
Bone
Breast
Central nervous system
Cervix
Endometrium
Hematopoeic/lymphoid
Kidney
Large intestine
Liver
Lung
Oesophagus
Ovary
Pancreas
Pleura
Skin
Soft tissue
Stomach
Thyroid
Upper aerodigestive tract
Urinary tract
1.2
0.8
0.4
0.0
−0.4
Essentiality (bias-corrected)
INPP4A
RNF149
GPR45
LYG1
TBC1D8
PSD4