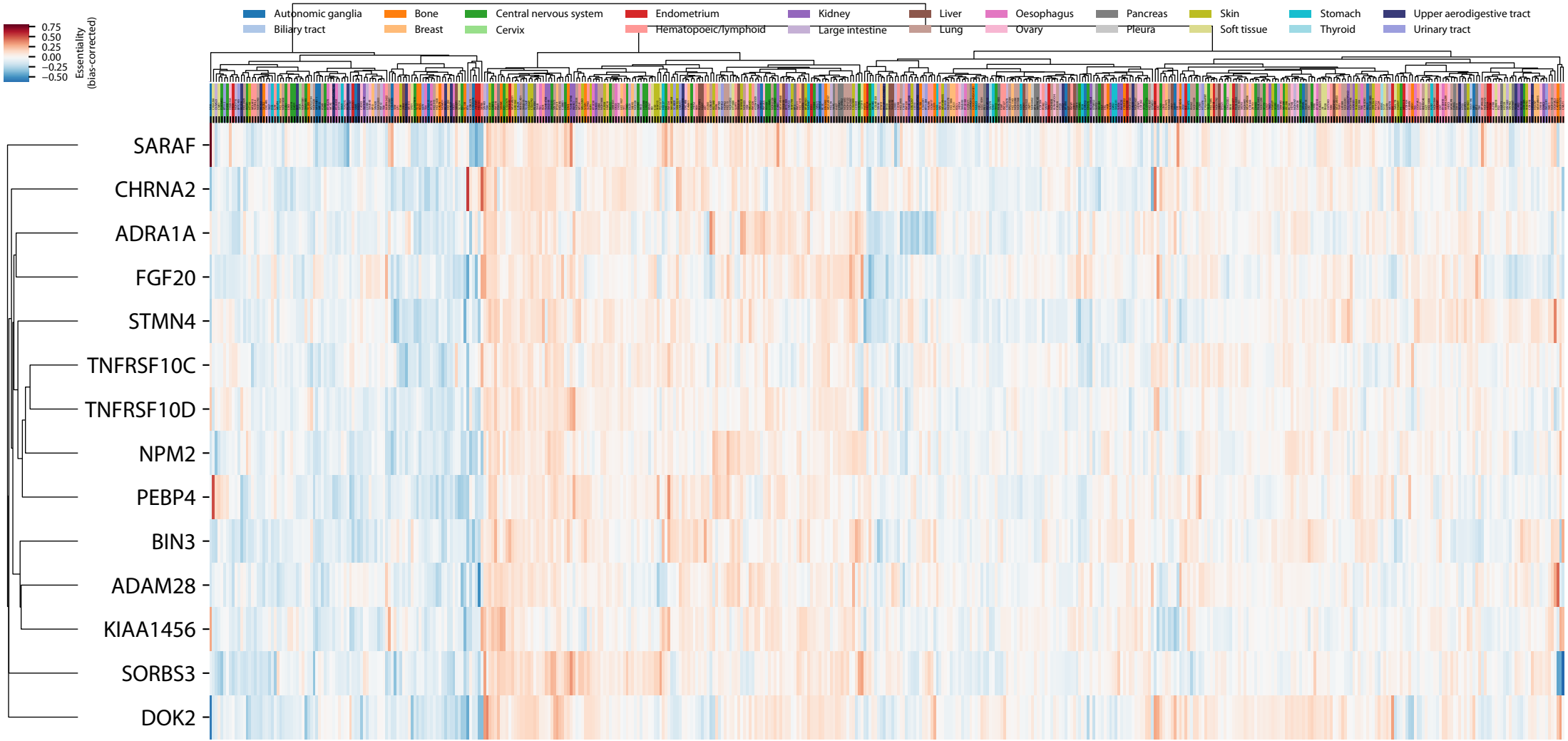
Autonomic ganglia
Biliary tract
Bone
Breast
Central nervous system
Cervix
Endometrium
Hematopoeic/lymphoid
Kidney
Large intestine
Liver
Lung
Oesophagus
Ovary
Pancreas
Pleura
Skin
Soft tissue
Stomach
Thyroid
Upper aerodigestive tract
Urinary tract
0.75
0.50
0.25
0.00
−0.25
−0.50
Essentiality (bias-corrected)
SARAF
CHRNA2
ADRA1A
FGF20
STMN4
TNFRSF10C
TNFRSF10D
NPM2
PEBP4
BIN3
ADAM28
KIAA1456
SORBS3
DOK2