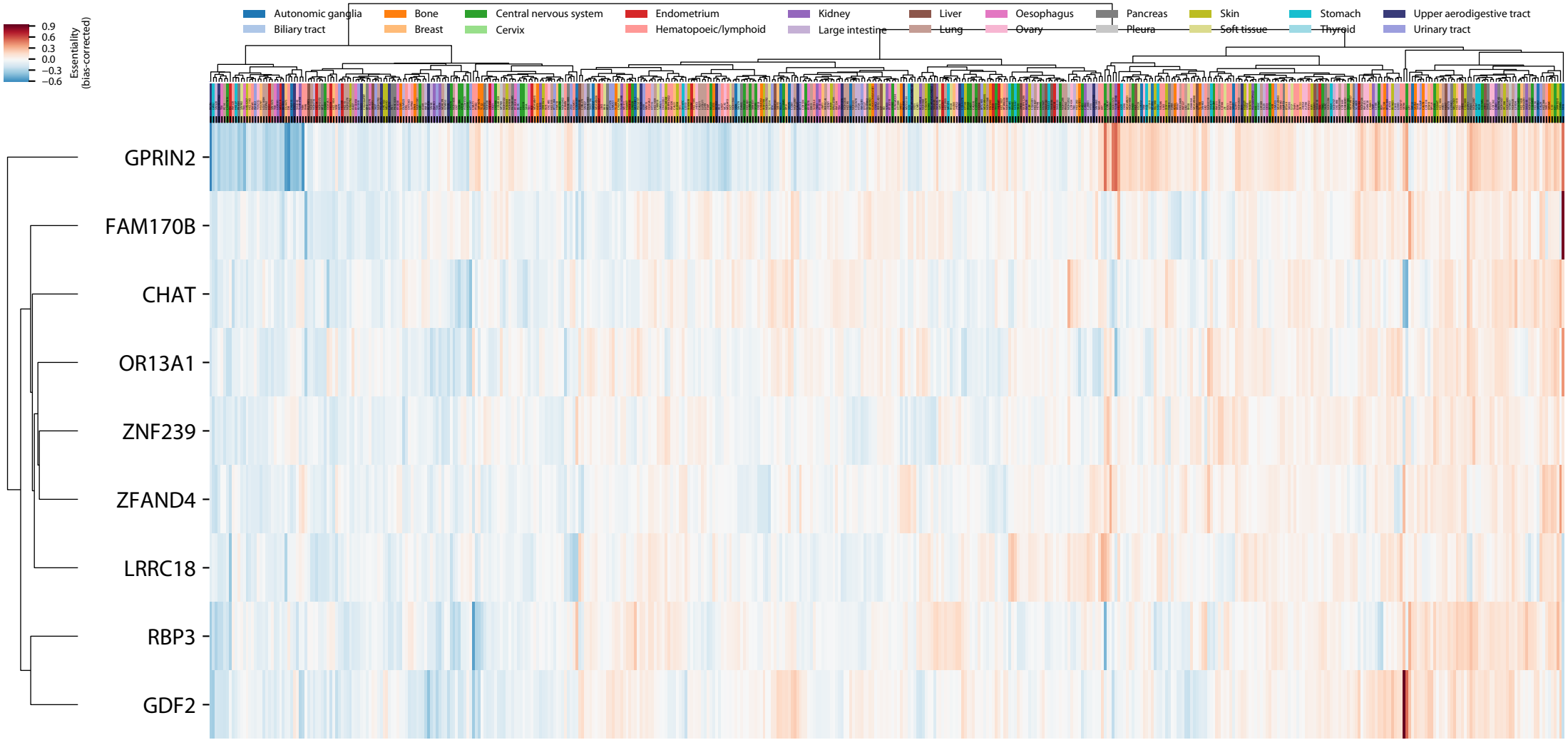
Autonomic ganglia
Biliary tract
Bone
Breast
Central nervous system
Cervix
Endometrium
Hematopoeic/lymphoid
Kidney
Large intestine
Liver
Lung
Oesophagus
Ovary
Pancreas
Pleura
Skin
Soft tissue
Stomach
Thyroid
Upper aerodigestive tract
Urinary tract
0.9
0.6
0.3
0.0
−0.3
−0.6
Essentiality (bias-corrected)
GPRIN2
FAM170B
CHAT
OR13A1
ZNF239
ZFAND4
LRRC18
RBP3
GDF2