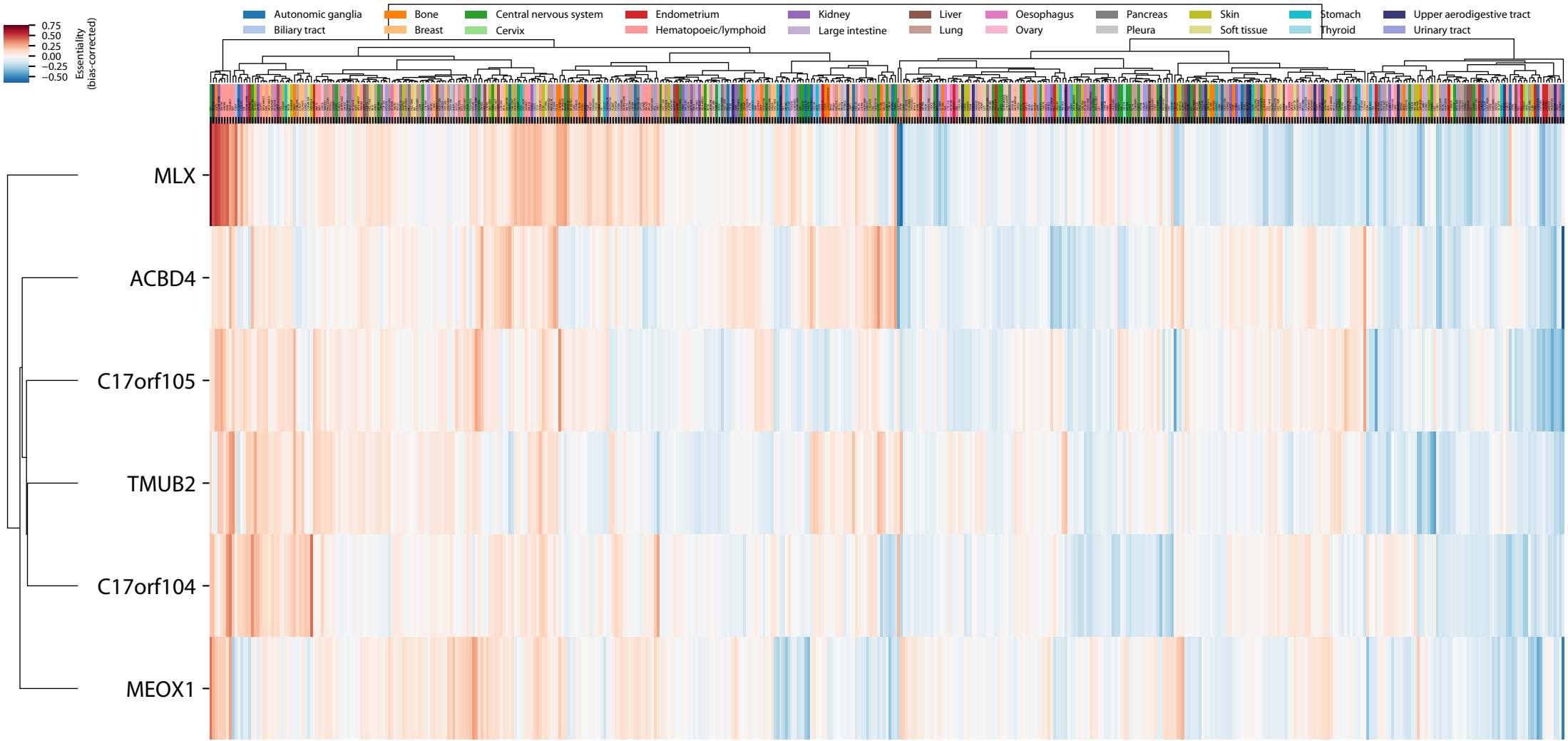
Autonomic ganglia
Biliary tract
Bone
Breast
Central nervous system
Cervix
Endometrium
Hematopoeic/lymphoid
Kidney
Large intestine
Liver
Lung
Oesophagus
Ovary
Pancreas
Pleura
Skin
Soft tissue
Stomach
Thyroid
Upper aerodigestive tract
Urinary tract
0.75
0.50
0.25
0.00
−0.25
−0.50
Essentiality (bias-corrected)
MLX
ACBD4
C17orf105
TMUB2
C17orf104
MEOX1