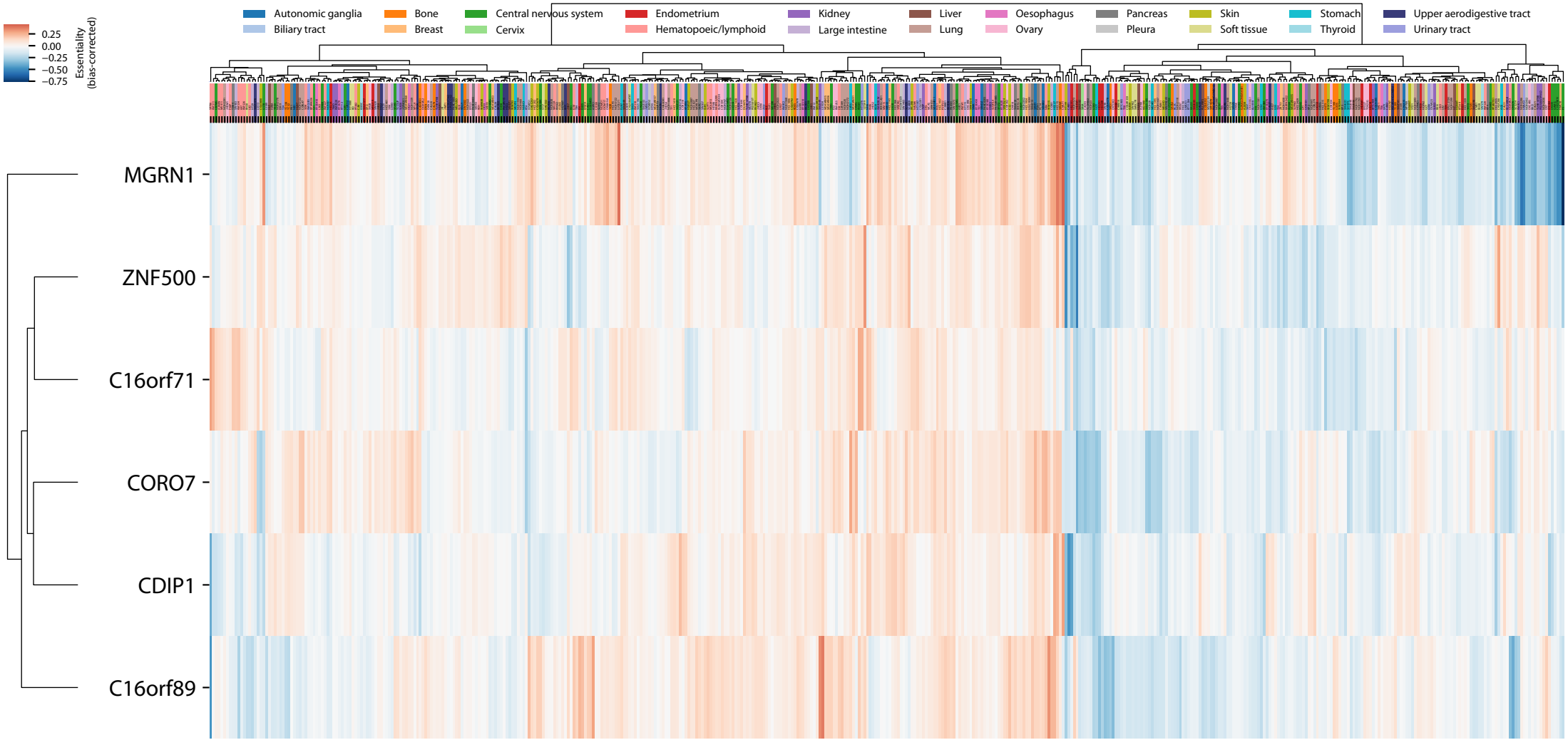
Autonomic ganglia
Biliary tract
Bone
Breast
Central nervous system
Cervix
Endometrium
Hematopoeic/lymphoid
Kidney
Large intestine
Liver
Lung
Oesophagus
Ovary
Pancreas
Pleura
Skin
Soft tissue
Stomach
Thyroid
Upper aerodigestive tract
Urinary tract
0.25
0.00
−0.25
−0.50
−0.75
Essentiality (bias-corrected)
MGRN1
ZNF500
C16orf71
CORO7
CDIP1
C16orf89