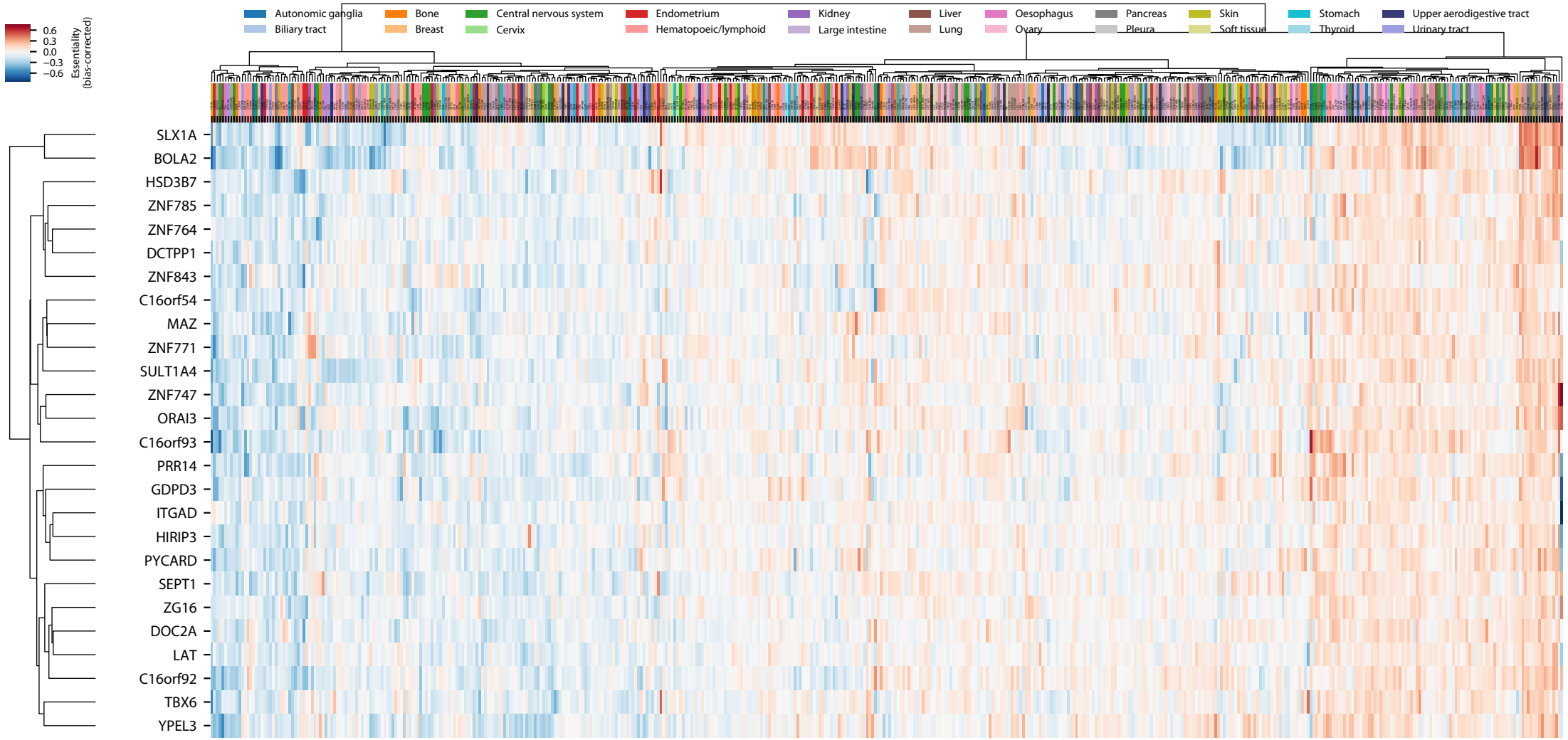
Autonomic ganglia
Biliary tract
Bone
Breast
Central nervous system
Cervix
Endometrium
Hematopoeic/lymphoid
Kidney
Large intestine
Liver
Lung
Oesophagus
Ovary
Pancreas
Pleura
Skin
Soft tissue
Stomach
Thyroid
Upper aerodigestive tract
Urinary tract
0.6
0.3
0.0
−0.3
−0.6
Essentiality (bias-corrected)
SLX1A
BOLA2
HSD3B7
ZNF785
ZNF764
DCTPP1
ZNF843
C16orf54
MAZ
ZNF771
SULT1A4
ZNF747
ORAI3
C16orf93
PRR14
GDPD3
ITGAD
HIRIP3
PYCARD
SEPT1
ZG16
DOC2A
LAT
C16orf92
TBX6
YPEL3