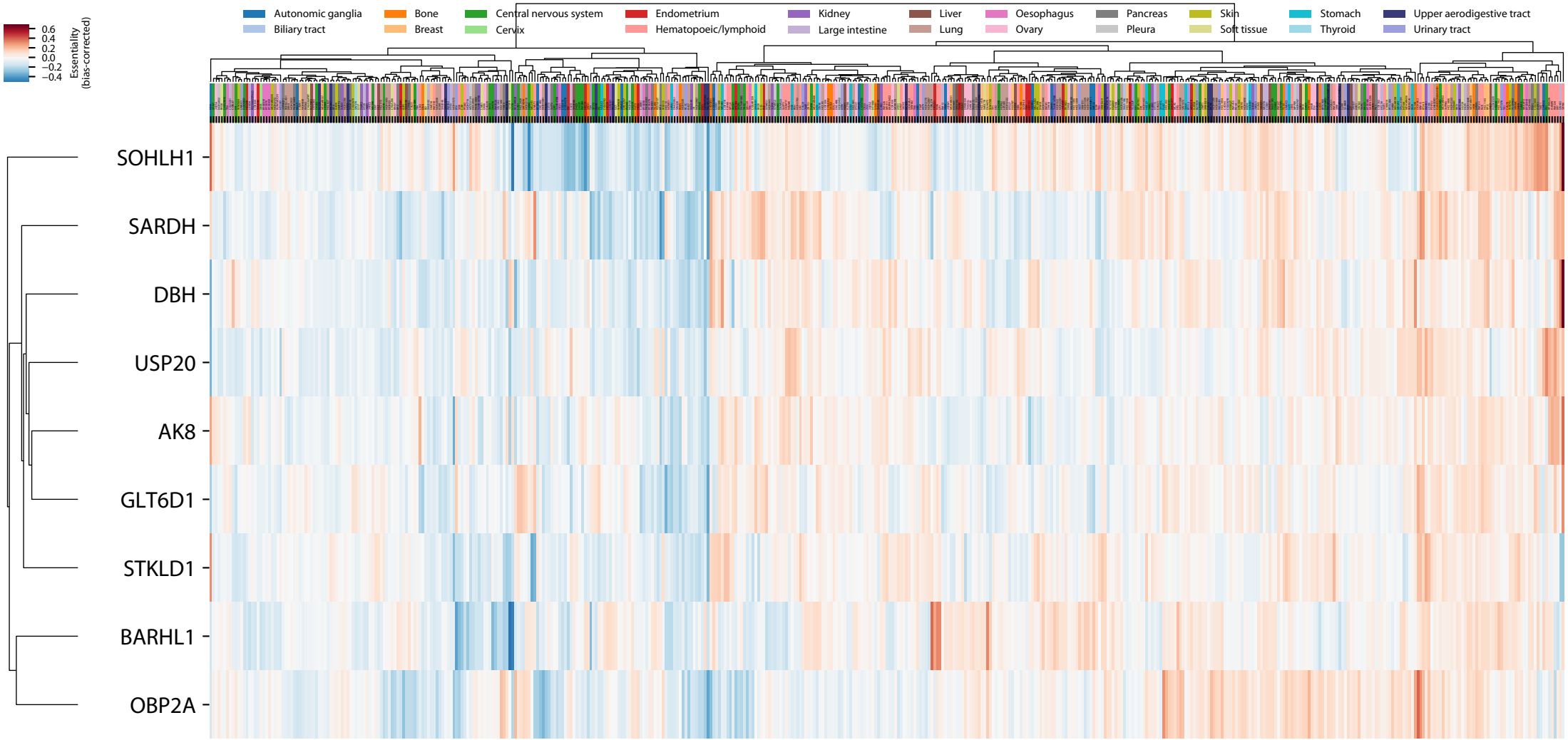
Autonomic ganglia
Biliary tract
Bone
Breast
Central nervous system
Cervix
Endometrium
Hematopoeic/lymphoid
Kidney
Large intestine
Liver
Lung
Oesophagus
Ovary
Pancreas
Pleura
Skin
Soft tissue
Stomach
Thyroid
Upper aerodigestive tract
Urinary tract
0.6
0.4
0.2
0.0
−0.2
−0.4
Essentiality (bias-corrected)
SOHLH1
SARDH
DBH
USP20
AK8
GLT6D1
STKLD1
BARHL1
OBP2A