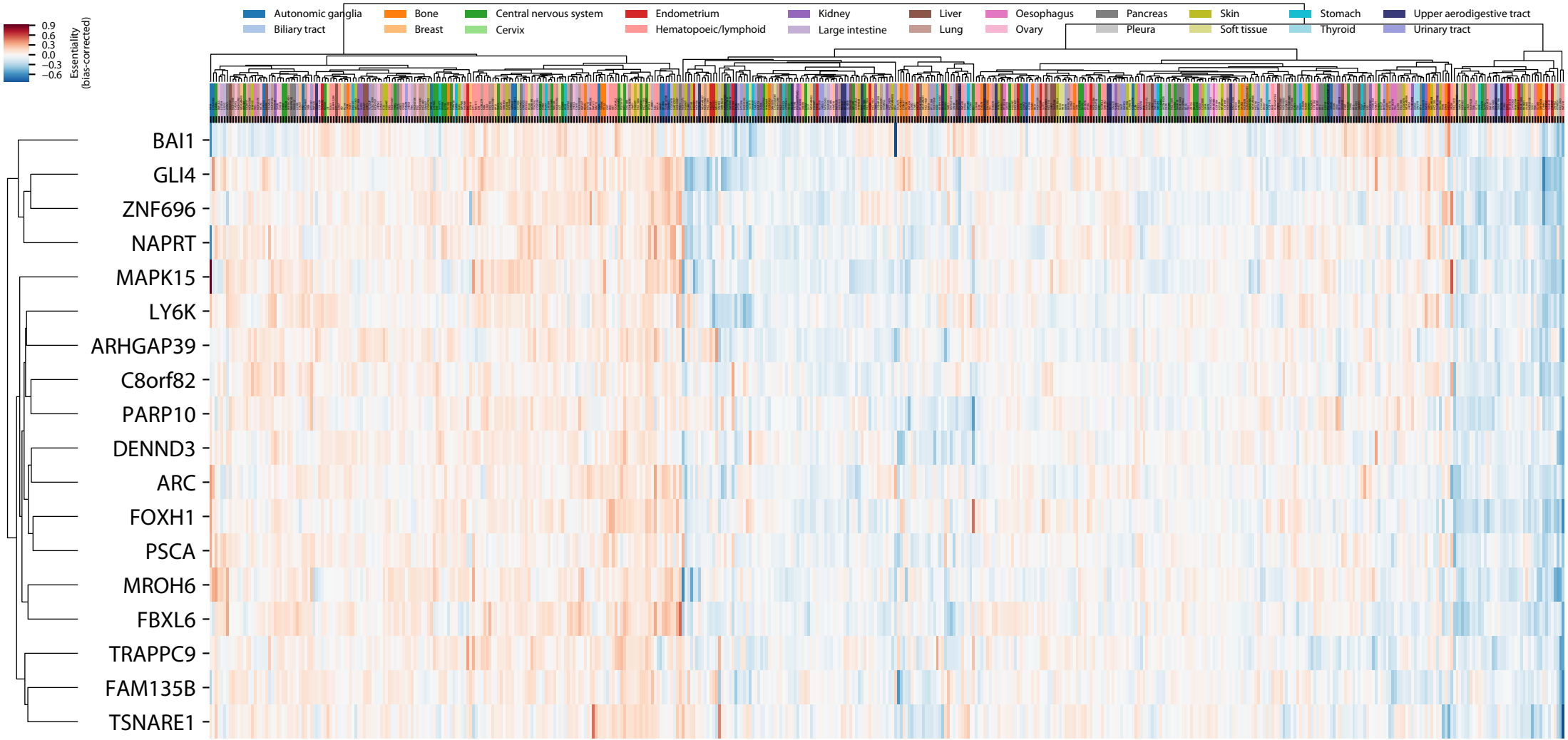
Autonomic ganglia
Biliary tract
Bone
Breast
Central nervous system
Cervix
Endometrium
Hematopoeic/lymphoid
Kidney
Large intestine
Liver
Lung
Oesophagus
Ovary
Pancreas
Pleura
Skin
Soft tissue
Stomach
Thyroid
Upper aerodigestive tract
Urinary tract
0.9
0.6
0.3
0.0
−0.3
−0.6
Essentiality (bias-corrected)
BAI1
GLI4
ZNF696
NAPRT
MAPK15
LY6K
ARHGAP39
C8orf82
PARP10
DENND3
ARC
FOXH1
PSCA
MROH6
FBXL6
TRAPPC9
FAM135B
TSNARE1