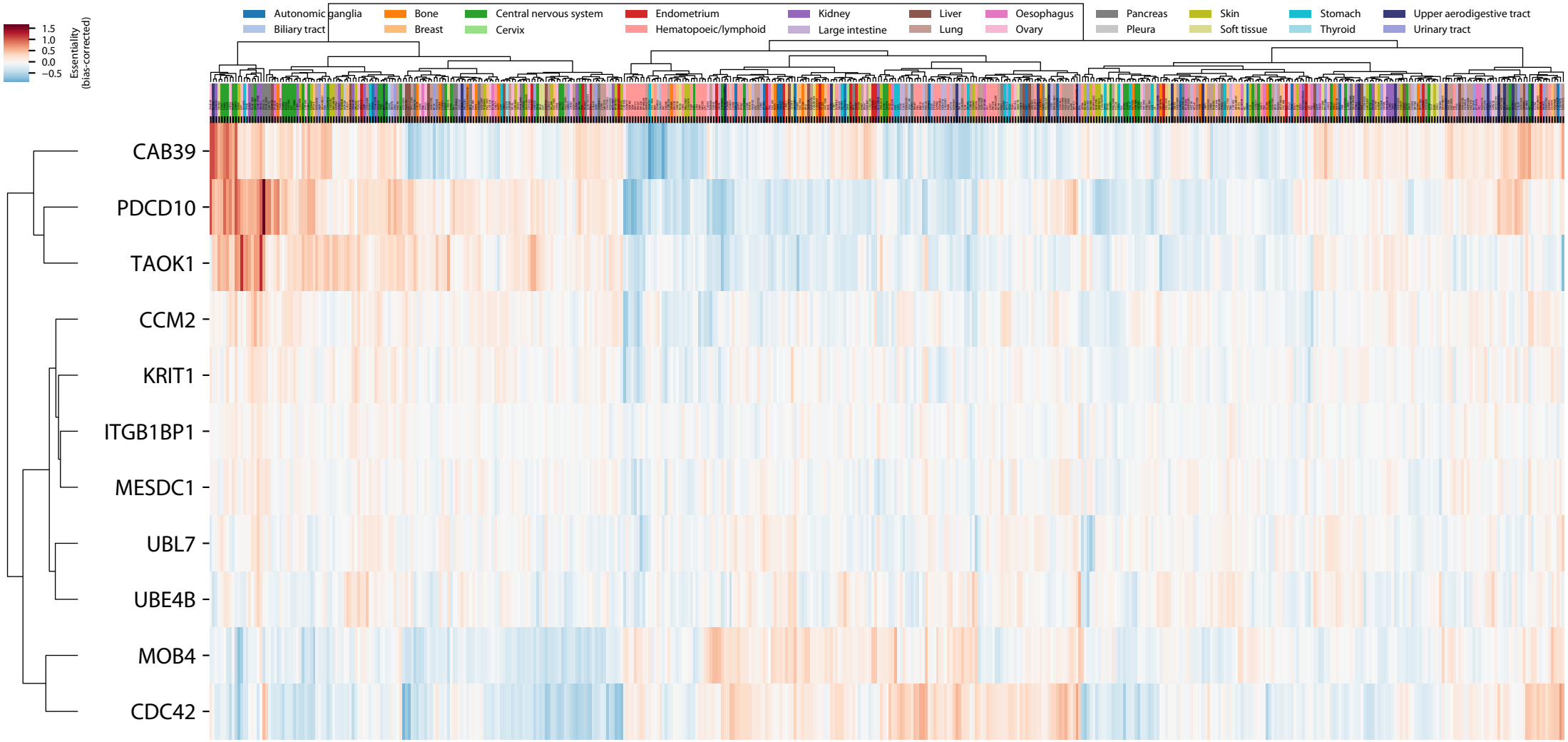
Autonomic ganglia
Biliary tract
Bone
Breast
Central nervous system
Cervix
Endometrium
Hematopoeic/lymphoid
Kidney
Large intestine
Liver
Lung
Oesophagus
Ovary
Pancreas
Pleura
Skin
Soft tissue
Stomach
Thyroid
Upper aerodigestive tract
Urinary tract
1.5
1.0
0.5
0.0
−0.5
Essentiality (bias-corrected)
CAB39
PDCD10
TAOK1
CCM2
KRIT1
ITGB1BP1
MESDC1
UBL7
UBE4B
MOB4
CDC42