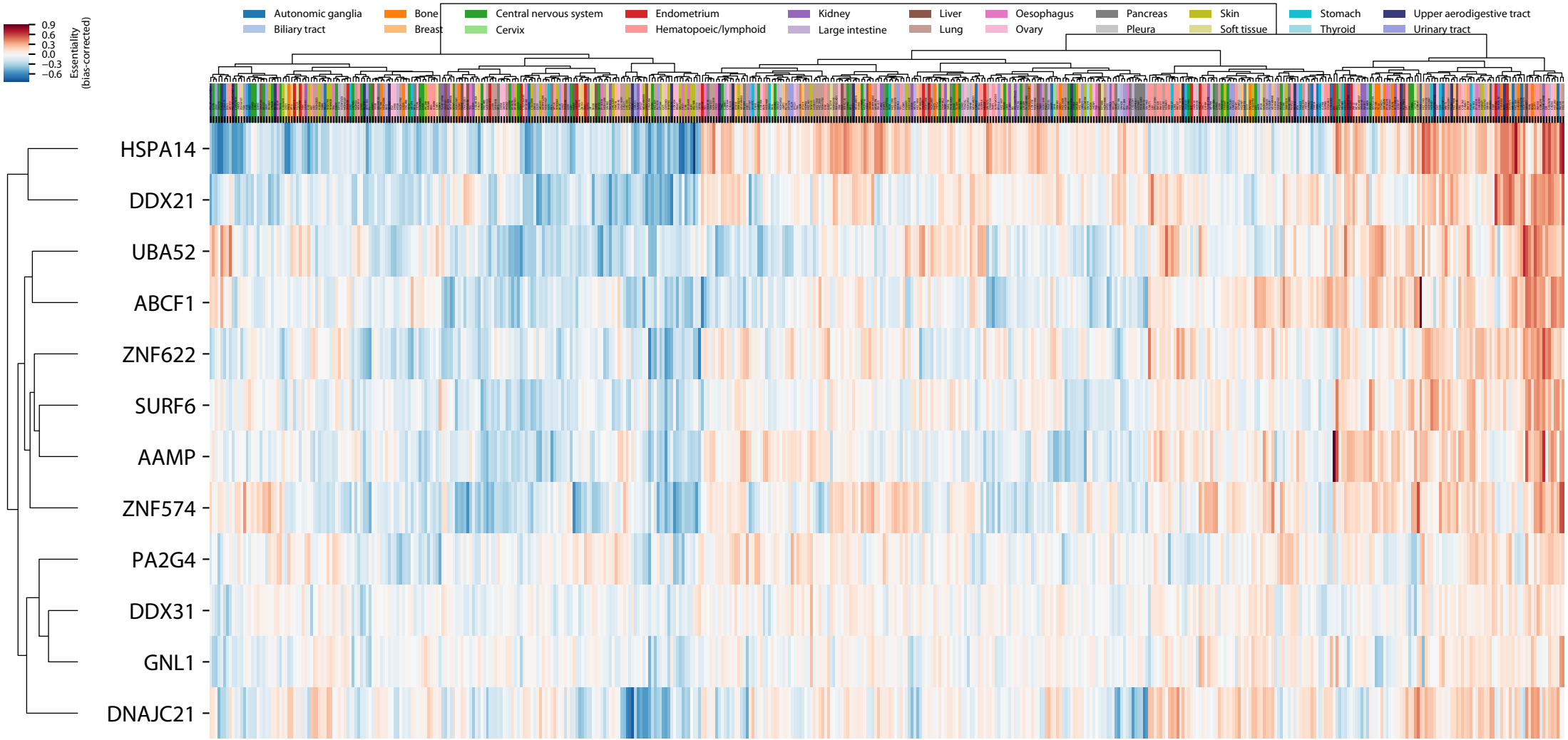
Autonomic ganglia
Biliary tract
Bone
Breast
Central nervous system
Cervix
Endometrium
Hematopoeic/lymphoid
Kidney
Large intestine
Liver
Lung
Oesophagus
Ovary
Pancreas
Pleura
Skin
Soft tissue
Stomach
Thyroid
Upper aerodigestive tract
Urinary tract
0.9
0.6
0.3
0.0
−0.3
−0.6
Essentiality (bias-corrected)
HSPA14
DDX21
UBA52
ABCF1
ZNF622
SURF6
AAMP
ZNF574
PA2G4
DDX31
GNL1
DNAJC21