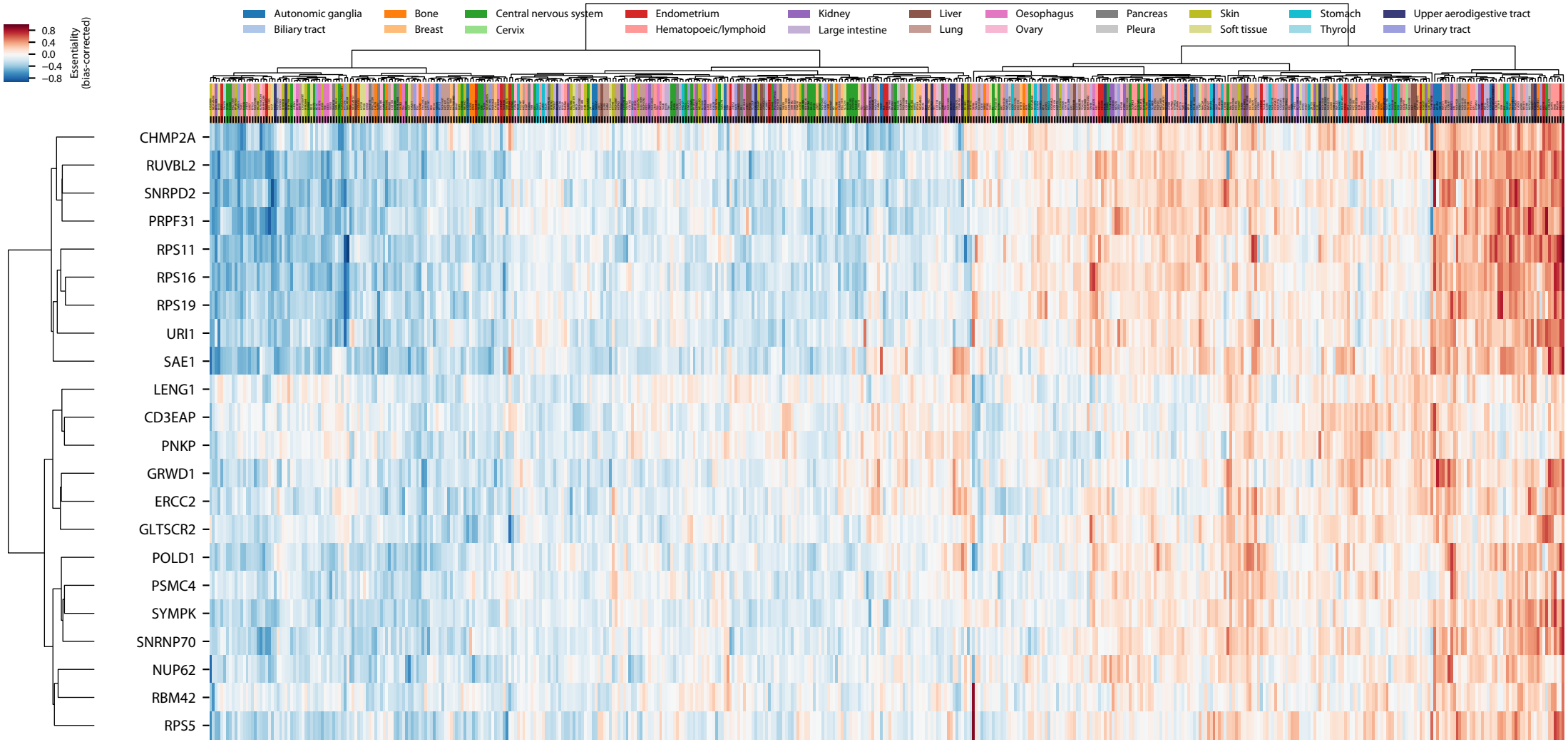
Autonomic ganglia
Biliary tract
Bone
Breast
Central nervous system
Cervix
Endometrium
Hematopoeic/lymphoid
Kidney
Large intestine
Liver
Lung
Oesophagus
Ovary
Pancreas
Pleura
Skin
Soft tissue
Stomach
Thyroid
Upper aerodigestive tract
Urinary tract
0.8
0.4
0.0
−0.4
−0.8
Essentiality (bias-corrected)
CHMP2A
RUVBL2
SNRPD2
PRPF31
RPS11
RPS16
RPS19
URI1
SAE1
LENG1
CD3EAP
PNKP
GRWD1
ERCC2
GLTSCR2
POLD1
PSMC4
SYMPK
SNRNP70
NUP62
RBM42
RPS5