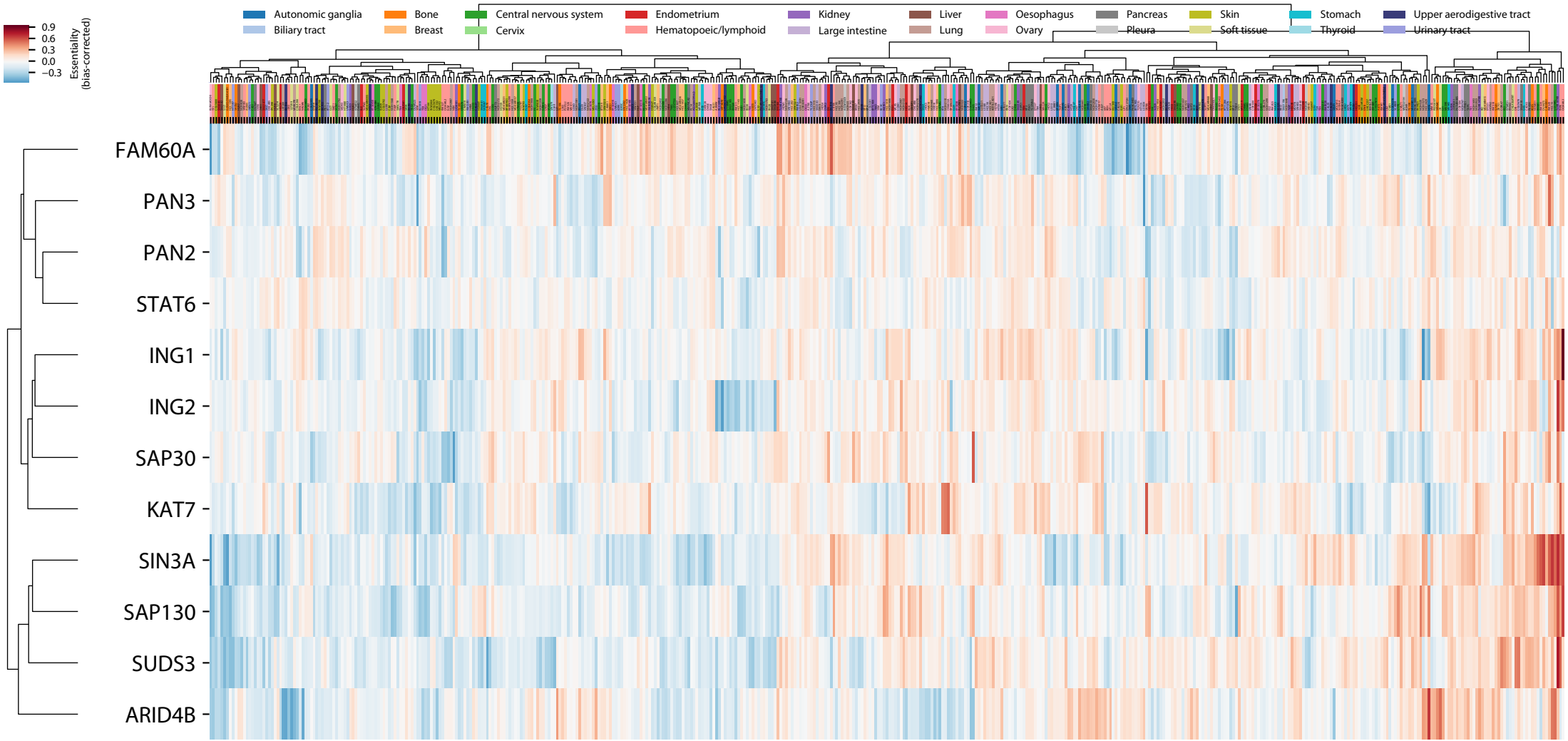
Autonomic ganglia
Biliary tract
Bone
Breast
Central nervous system
Cervix
Endometrium
Hematopoeic/lymphoid
Kidney
Large intestine
Liver
Lung
Oesophagus
Ovary
Pancreas
Pleura
Skin
Soft tissue
Stomach
Thyroid
Upper aerodigestive tract
Urinary tract
0.9
0.6
0.3
0.0
−0.3
Essentiality (bias-corrected)
FAM60A
PAN3
PAN2
STAT6
ING1
ING2
SAP30
KAT7
SIN3A
SAP130
SUDS3
ARID4B