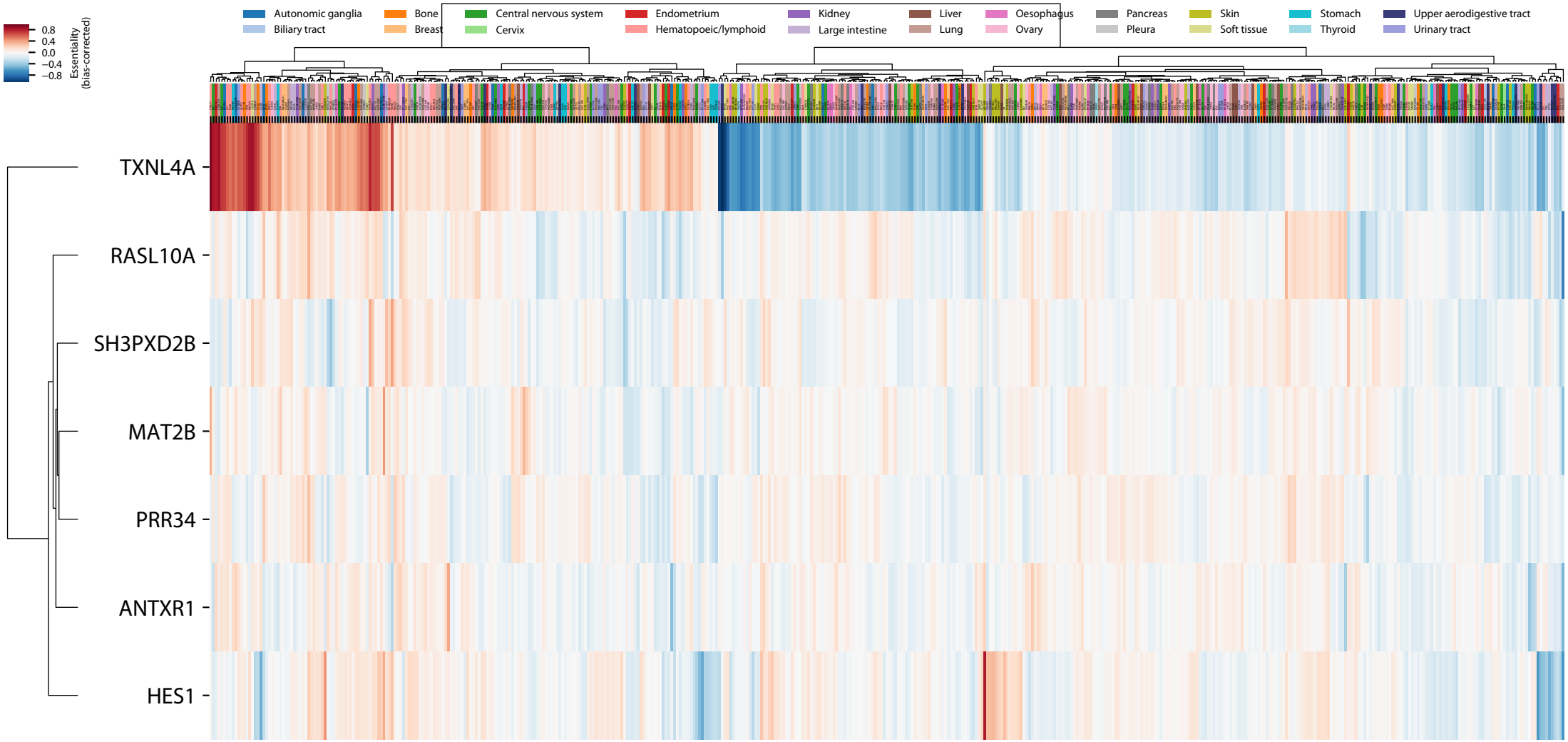
Autonomic ganglia
Biliary tract
Bone
Breast
Central nervous system
Cervix
Endometrium
Hematopoeic/lymphoid
Kidney
Large intestine
Liver
Lung
Oesophagus
Ovary
Pancreas
Pleura
Skin
Soft tissue
Stomach
Thyroid
Upper aerodigestive tract
Urinary tract
0.8
0.4
0.0
−0.4
−0.8
Essentiality
(bias-corrected)
TXNL4A
RASL10A
SH3PXD2B
MAT2B
PRR34
ANTXR1
HES1