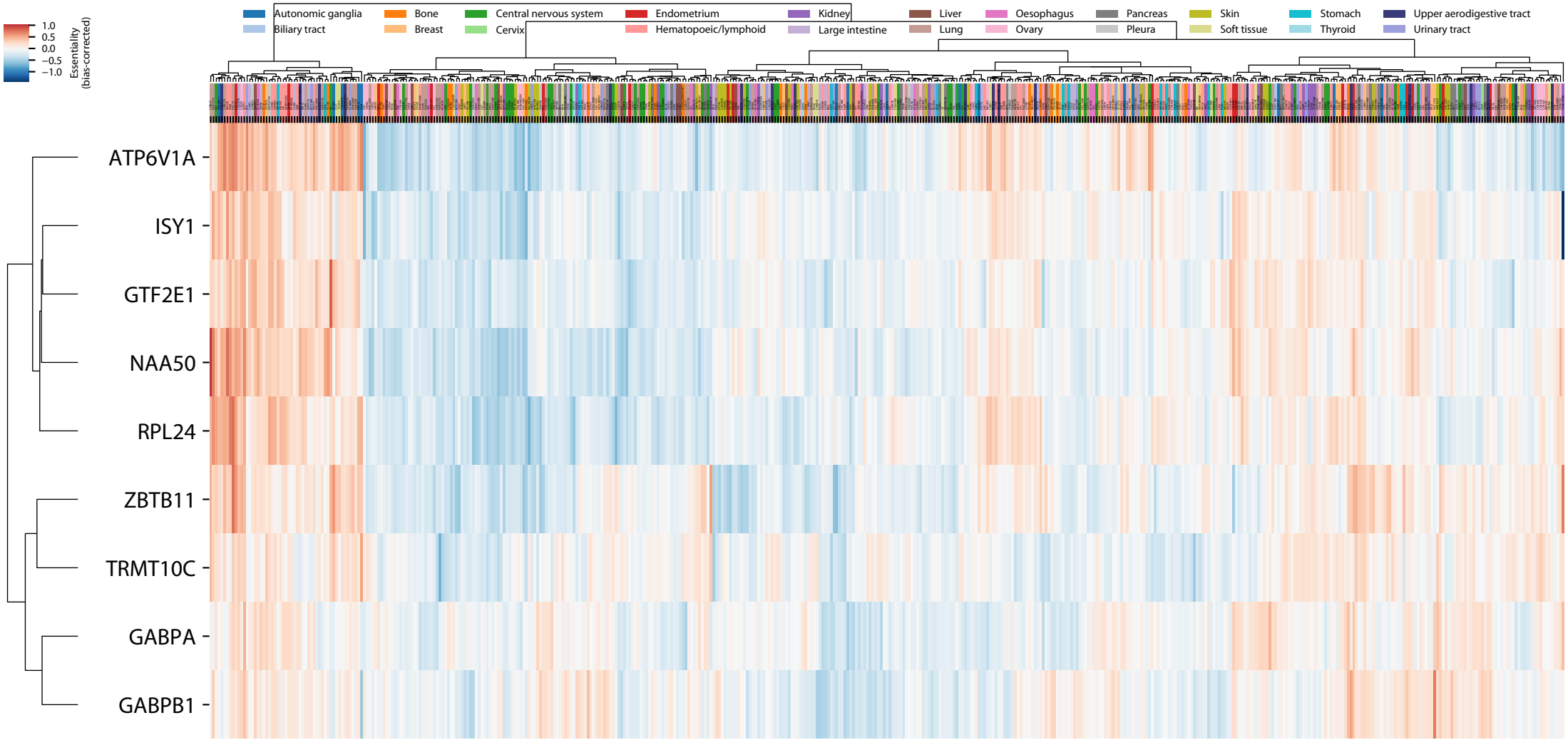
Essentiality (bias-corrected)
1.0
0.5
0.0
−0.5
−1.0
Autonomic ganglia
Biliary tract
Bone
Breast
Central nervous system
Cervix
Endometrium
Hematopoeic/lymphoid
Kidney
Large intestine
Liver
Lung
Oesophagus
Ovary
Pancreas
Pleura
Skin
Soft tissue
Stomach
Thyroid
Upper aerodigestive tract
Urinary tract
ATP6V1A
ISY1
GTF2E1
NAA50
RPL24
ZBTB11
TRMT10C
GABPA
GABPB1