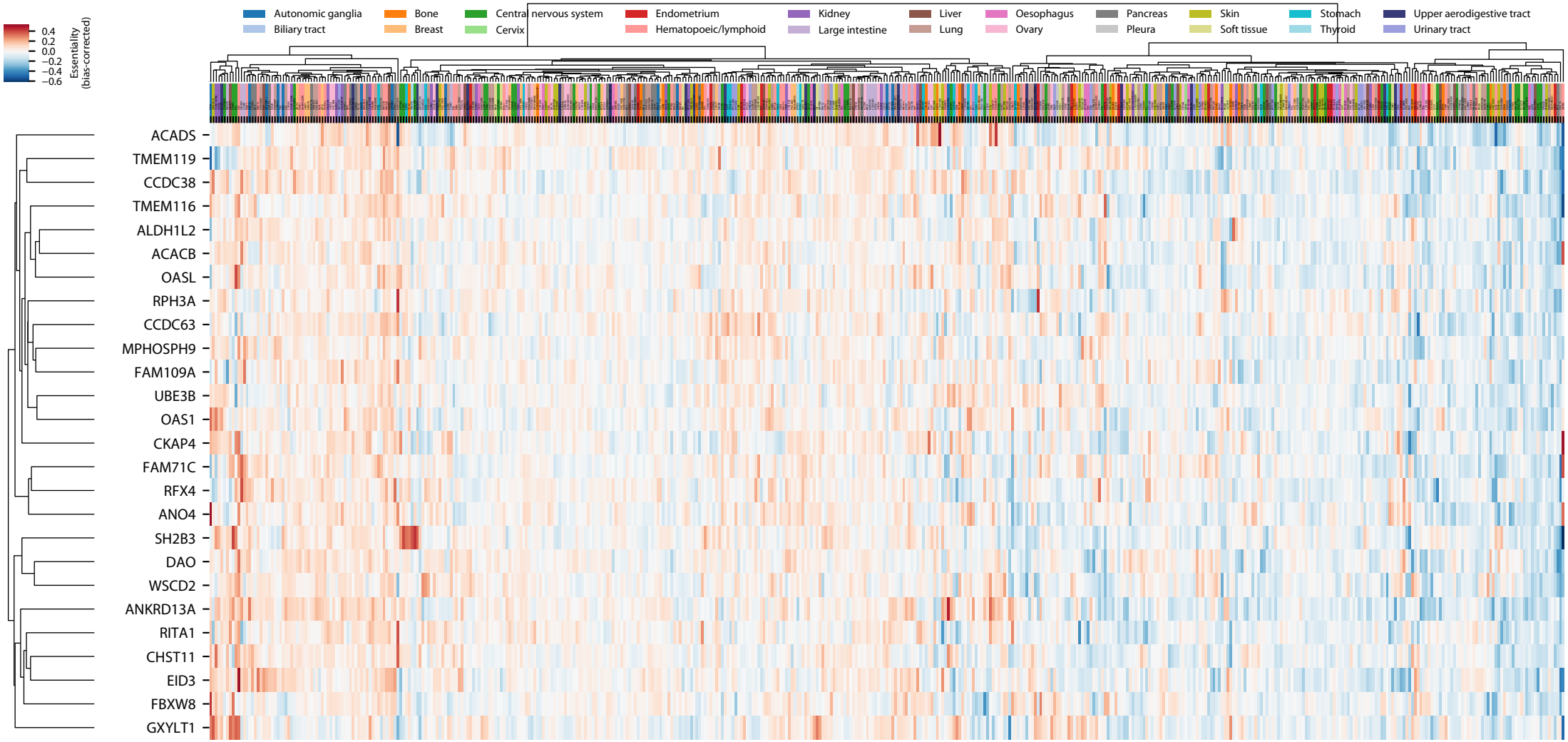
Autonomic ganglia
Biliary tract
Bone
Breast
Central nervous system
Cervix
Endometrium
Hematopoeic/lymphoid
Kidney
Large intestine
Liver
Lung
Oesophagus
Ovary
Pancreas
Pleura
Skin
Soft tissue
Stomach
Thyroid
Upper aerodigestive tract
Urinary tract
Essentiality (bias-corrected)
0.4
0.2
0.0
−0.2
−0.4
−0.6
ACADS
TMEM119
CCDC38
TMEM116
ALDH1L2
ACACB
OASL
RPH3A
CCDC63
MPHOSPH9
FAM109A
UBE3B
OAS1
CKAP4
FAM71C
RFX4
ANO4
SH2B3
DAO
WSCD2
ANKRD13A
RITA1
CHST11
EID3
FBXW8
GXYLT1