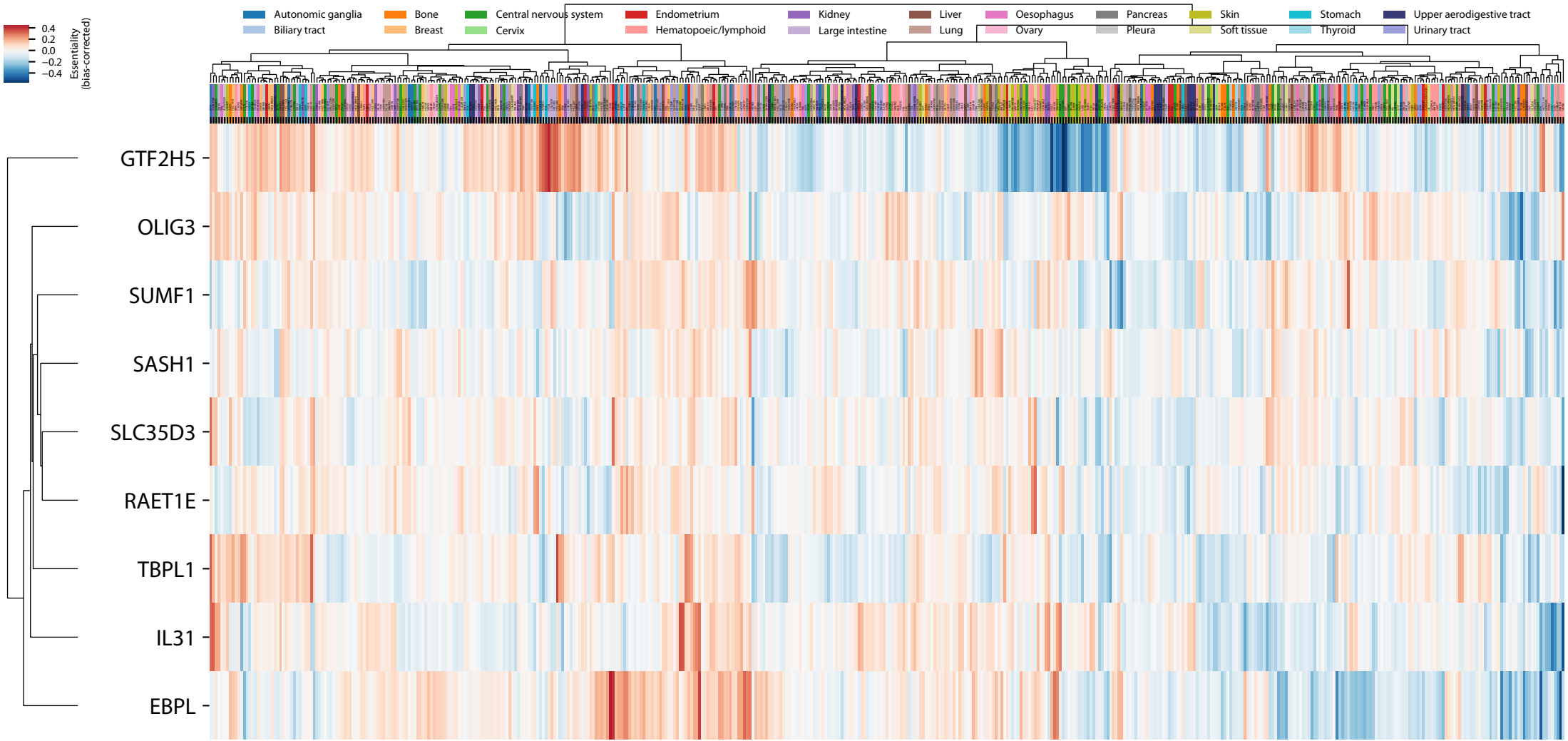
Autonomic ganglia
Biliary tract
Bone
Breast
Central nervous system
Cervix
Endometrium
Hematopoeic/lymphoid
Kidney
Large intestine
Liver
Lung
Oesophagus
Ovary
Pancreas
Pleura
Skin
Soft tissue
Stomach
Thyroid
Upper aerodigestive tract
Urinary tract
0.4
0.2
0.0
−0.2
−0.4
Essentiality (bias-corrected)
GTF2H5
OLIG3
SUMF1
SASH1
SLC35D3
RAET1E
TBPL1
IL31
EBPL